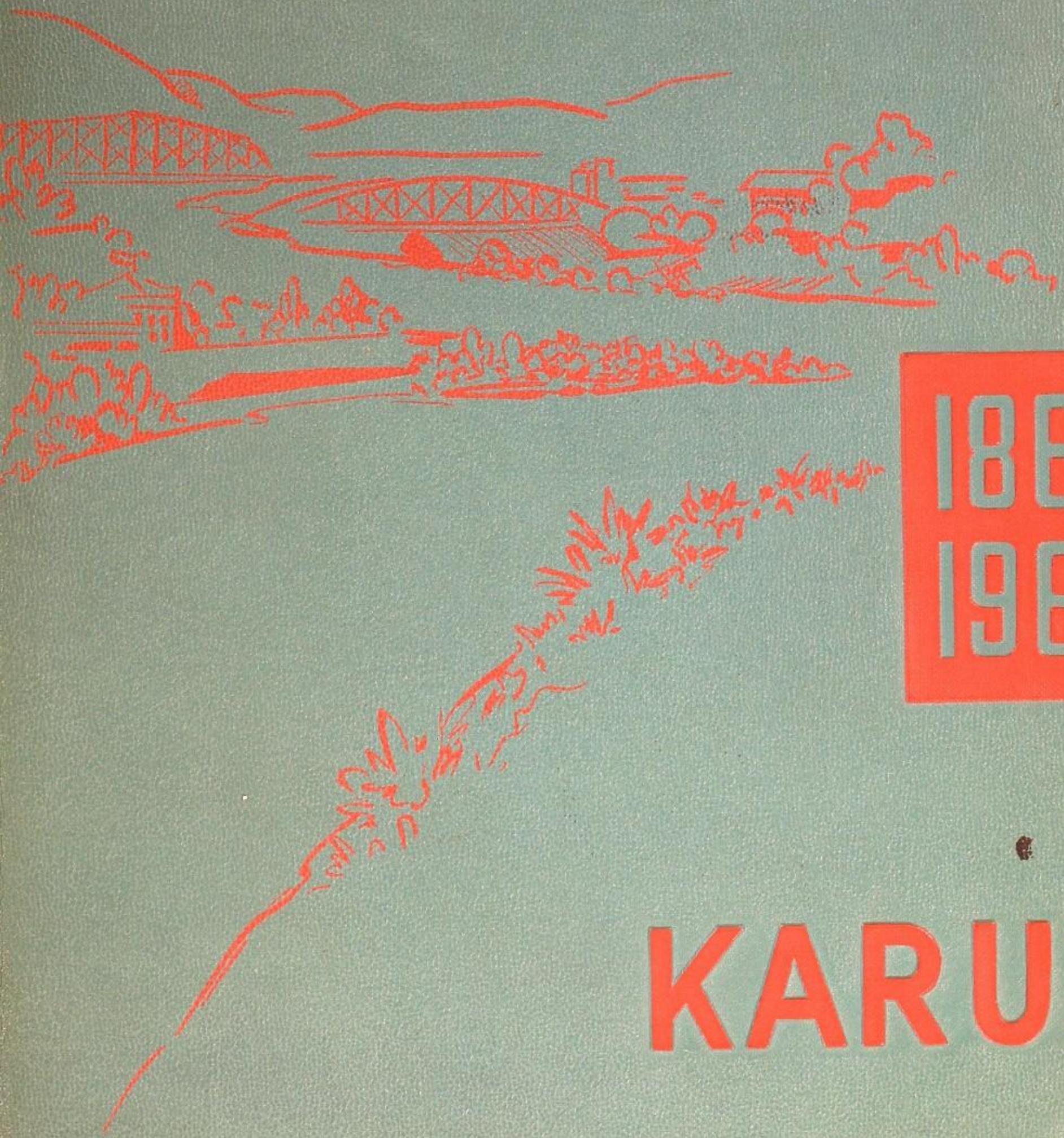

1861
1961

# KARUX

"It is the place where the river, the dark and secret river, full of strange time, is forever flowing by us to the sea."

—Thomas Wolfe

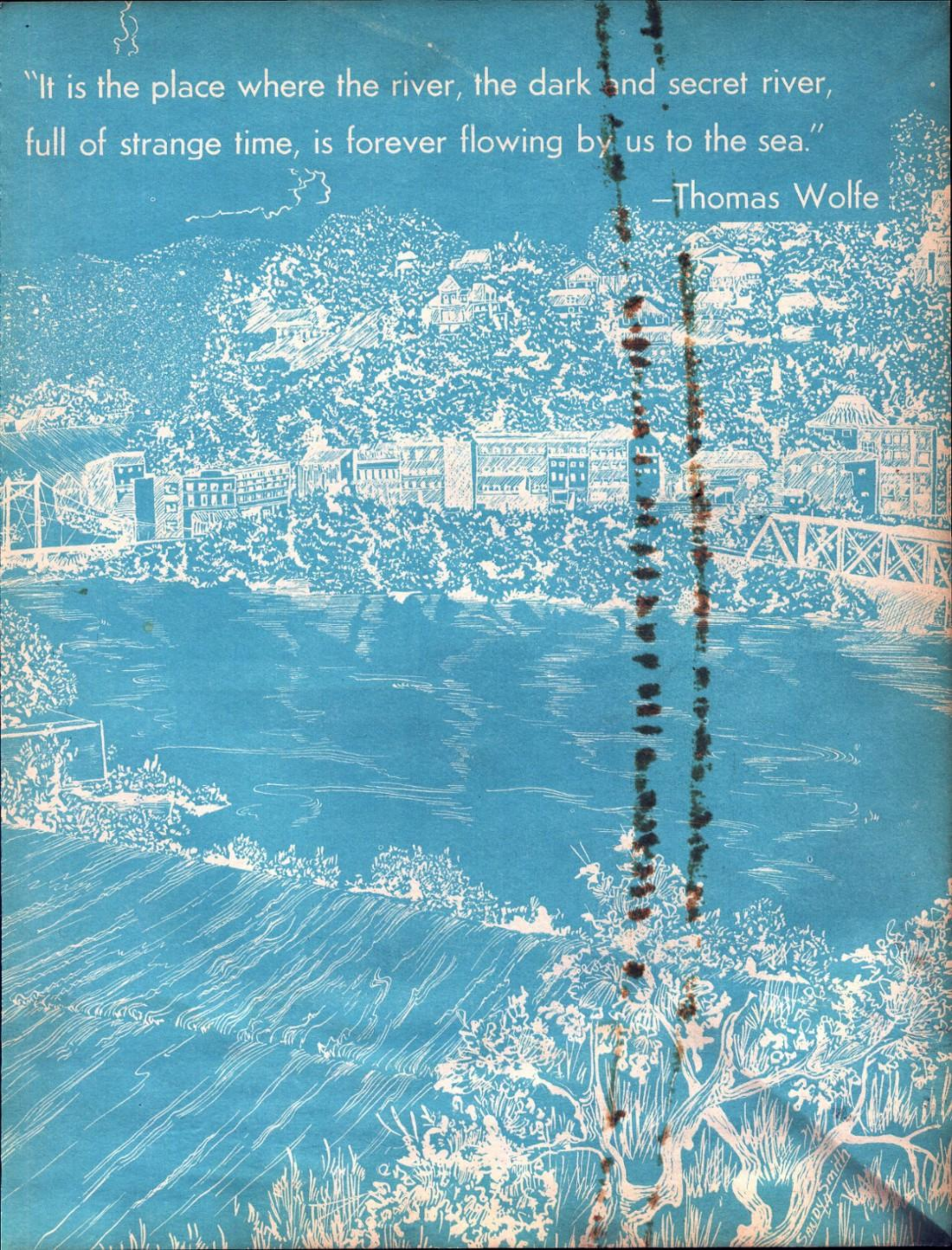

# TIME AND THE RIVER

I am the Delaware River; my age, unknown; my Birthplace, far to the north where the mighty states of New York, Pennsylvania, and New Jersey meet. Flowing south, I serve as the crossroads of the Atlantic States and have recorded in my own history the adventures of settlers, the advancing of armies, and the progress of commerce. The stories I can tell about Phillipsburg are inumerable.
Written in the molecules of my water are tales of Spanish treasure buried on Mount Parnassus; Indian legends describing how a glacier carried this "Mountain" on its back from the Delaware Water Gap; and stories telling of Indians jumping off Ol' Parnassus for a bottle of rum. First came the "Injuns", the Lenni Lenape Indians, that is. Their presence in our community are permanently recorded by such names as Lopatcong, Pohatcong, and Musconetcong. Then in 1739, the first white settlers came here and established a village somewhere near South Main and Hanover Streets. As time moved on, so did I. But Phillipsburg's progress was delayed by the action of William Penn's heirs. Oh yes, I almost forgot that with the passing of the Revolution, prominent people such as General William Maxwell and George and Martha Washington ferried across my back at the "Forks of the Delaware." Eighty years later on a memorable day, March 8, 1861, I proudly watched the New Jersey Legislature incorporate Phillipsburg as a town.
A century has brought many changes to Phillipsburg and its inhabitants. But Time and I, the River, are changeless; we flow on forever.

## INDIANS

Many believe that the town was named for Philip, a chief of the Lenni Lenape Indians, a branch of the Algonguin tribe.

## DUTCH

While Phillipsburg was an Indian Village, Chintewink, it was surveyed and mapped by Adrian Vouder Douk for the Dutch king.

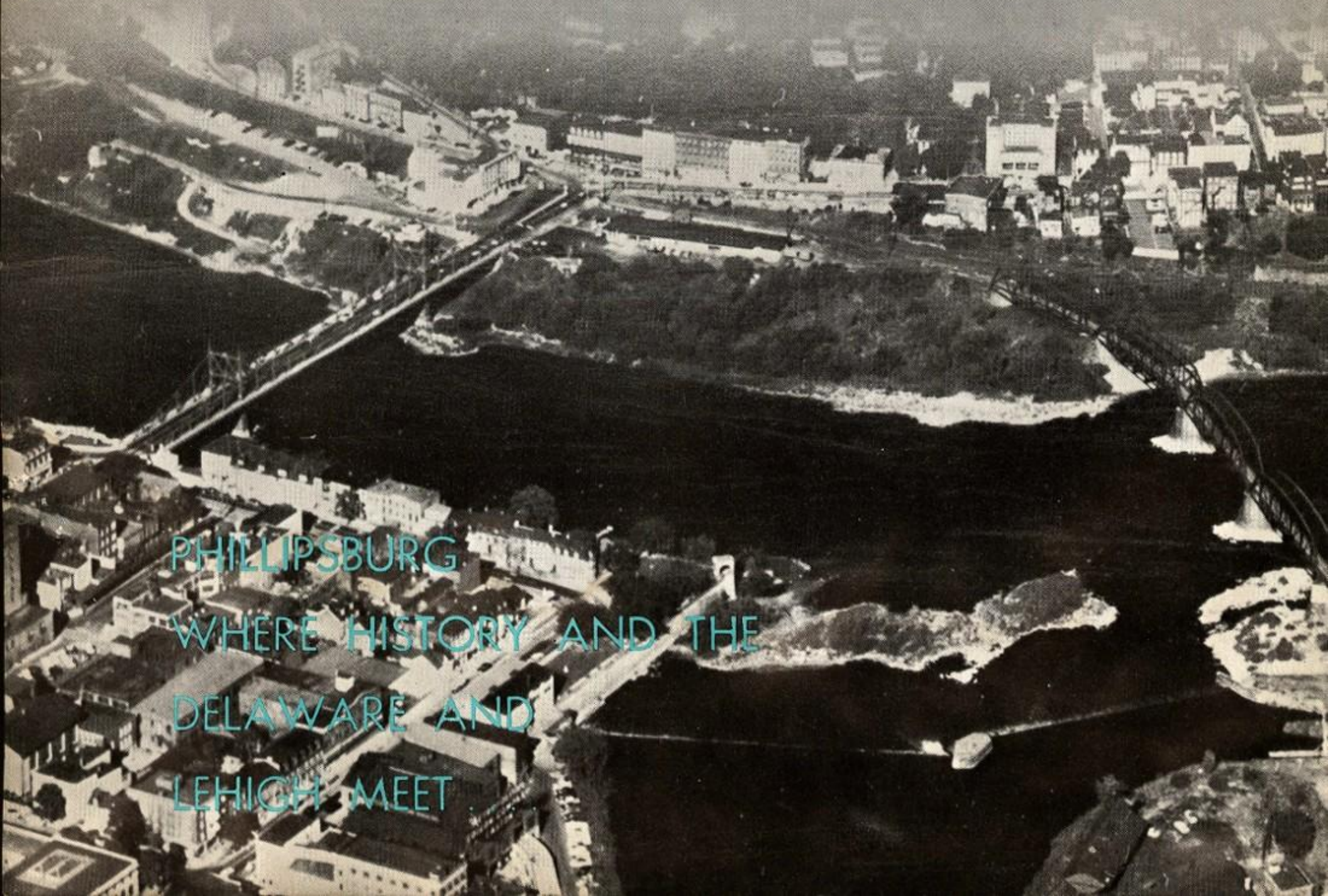

## ENGLISH

After the English gained control in 1664, the Duke of York gave possession of this area to Sir Carteret and Lord Berkeley.

## GENERAL WASHINGTON

On July 26, 1782, Phillipsburg was honored by the presence of General Washington, who crossed the Delaware River at the Point.

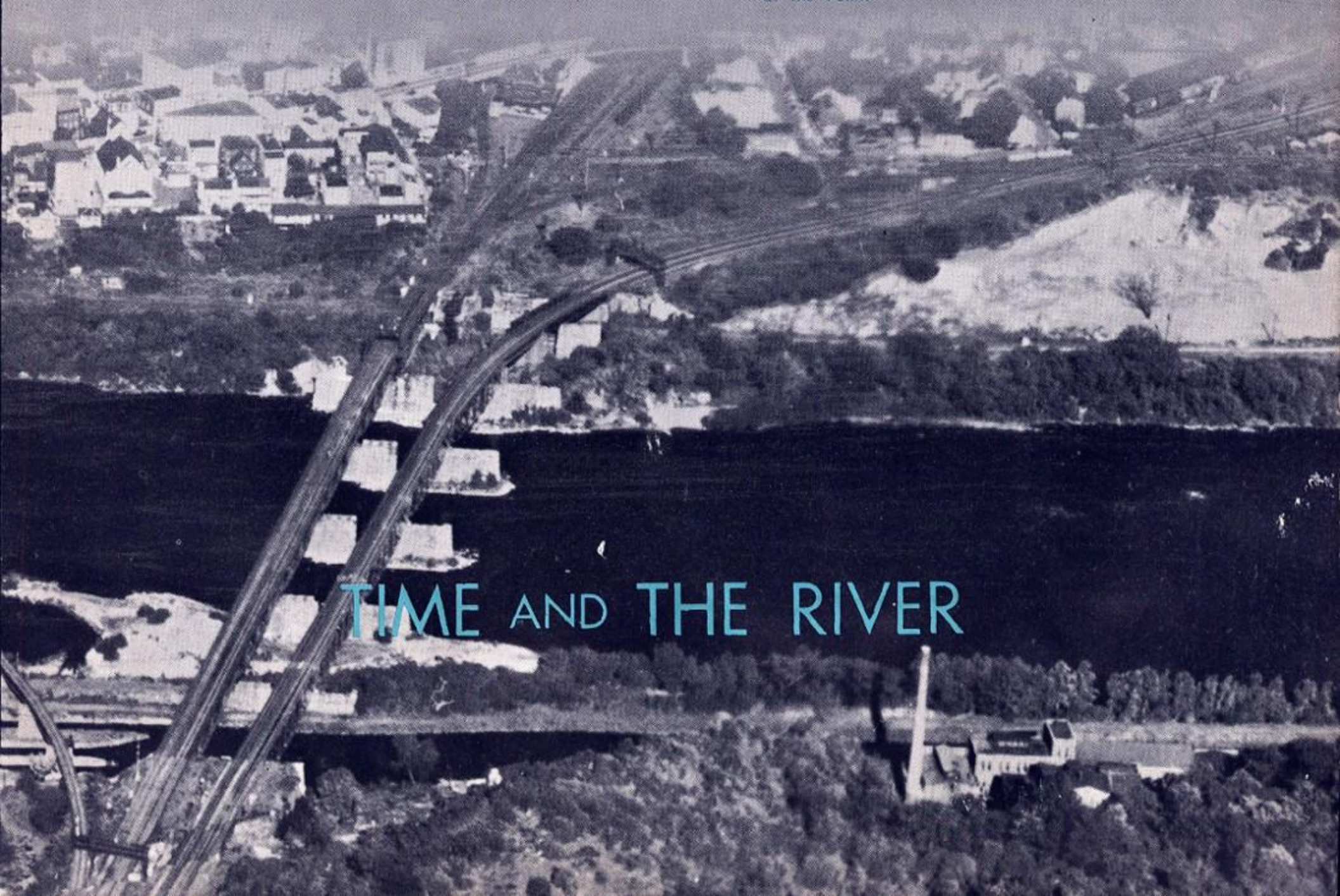

# TIME AND THE RIVER

# TIME *and*

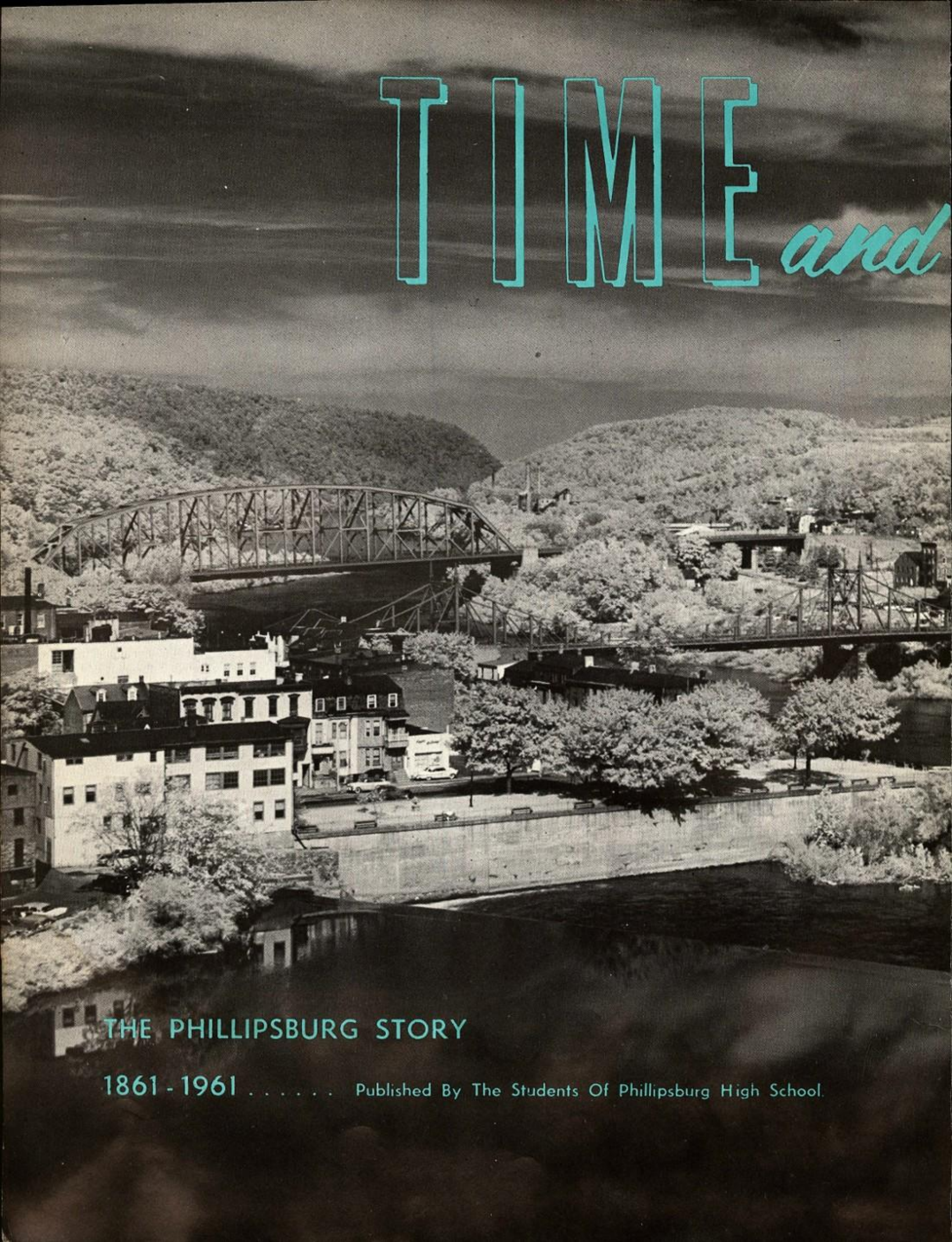

## THE PHILLIPSBURG STORY

1861 - 1961 . . . . . Published By The Students Of Phillipsburg High School.

# THE RIVER

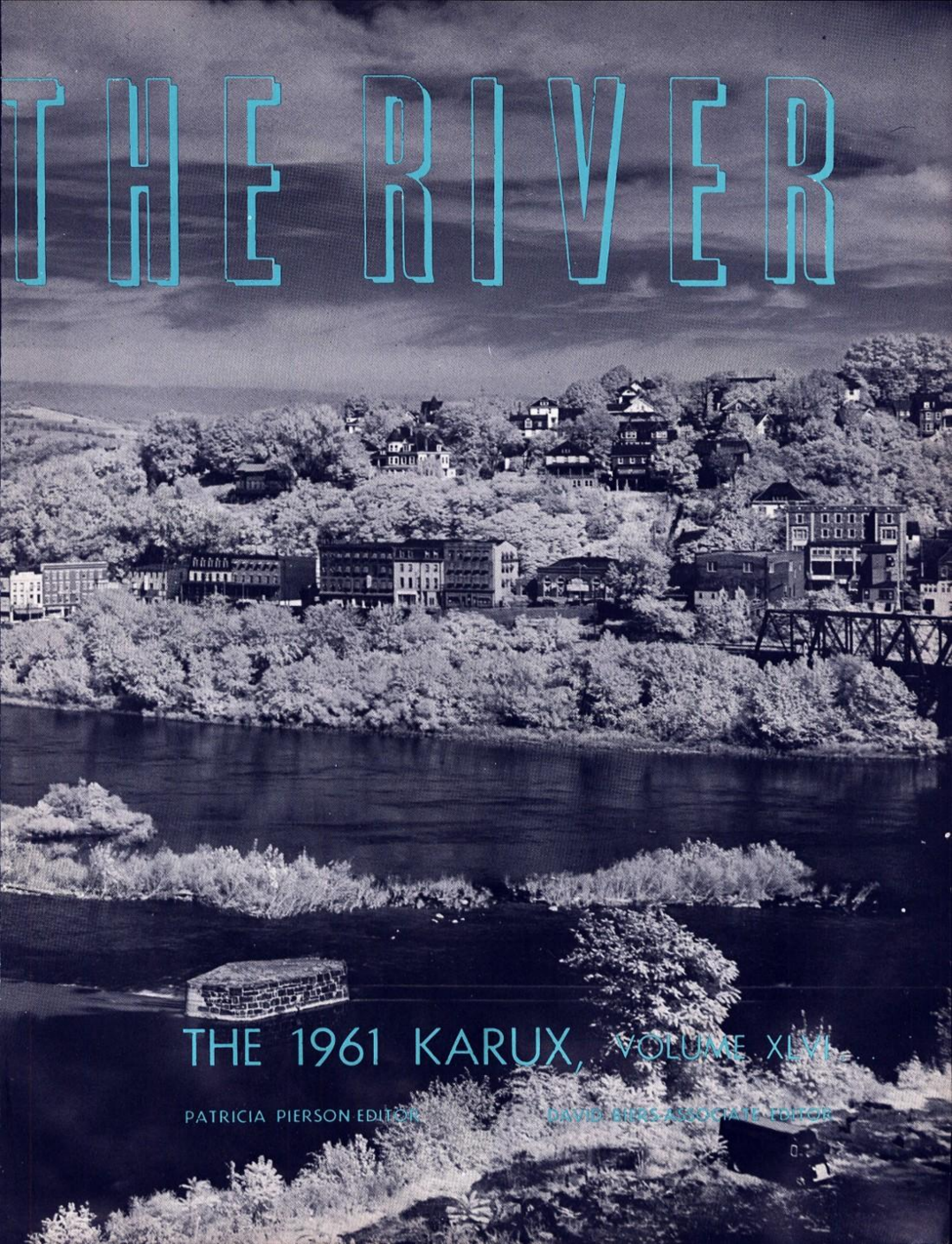

## THE 1961 KARUX, VOLUME XLVI

PATRICIA PIERSON EDITOR

DAVID BIERS ASSOCIATE EDITOR

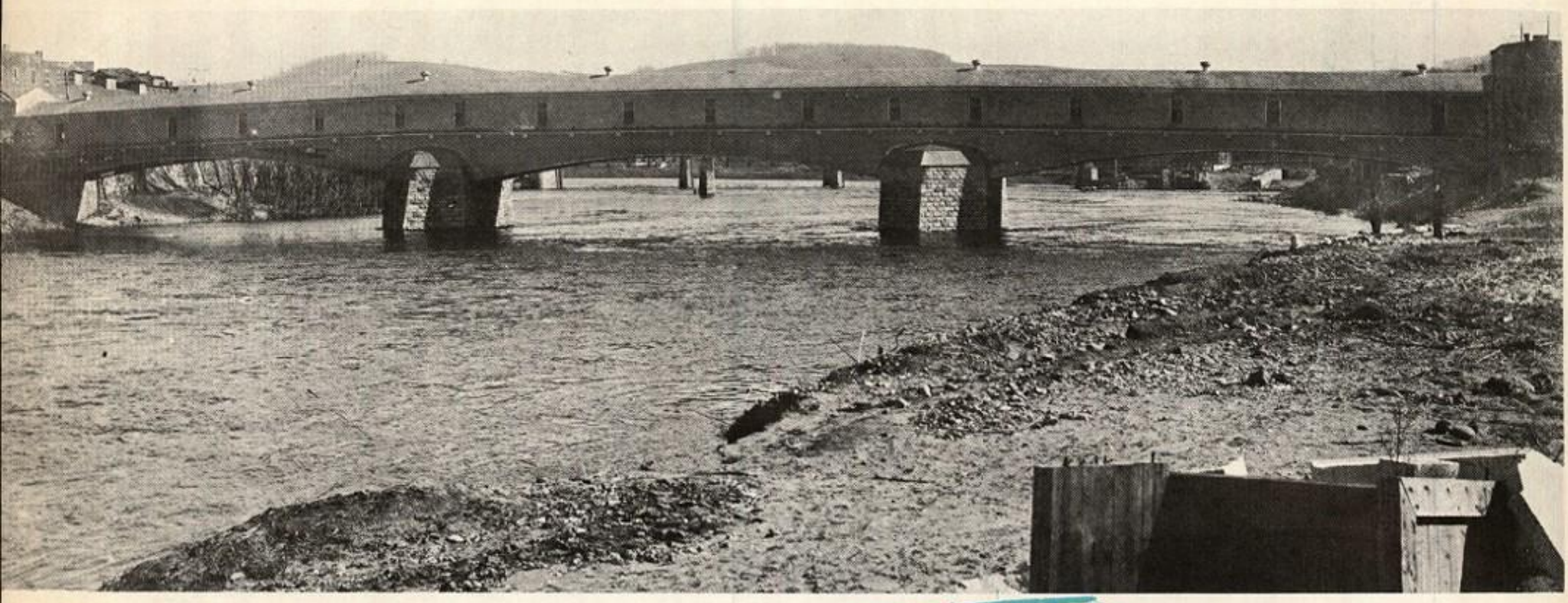

In 1806, the covered Delaware Bridge across my back was completed. It was the first bridge ever built at the Forks of the Delaware.

# Historical Review Of Early Phillipsburg

Activities in the early days of Phillipsburg were centered around Union Square. The residents gathered socially at the Union Square Hotel and later, as shown below, at the Elks Home.

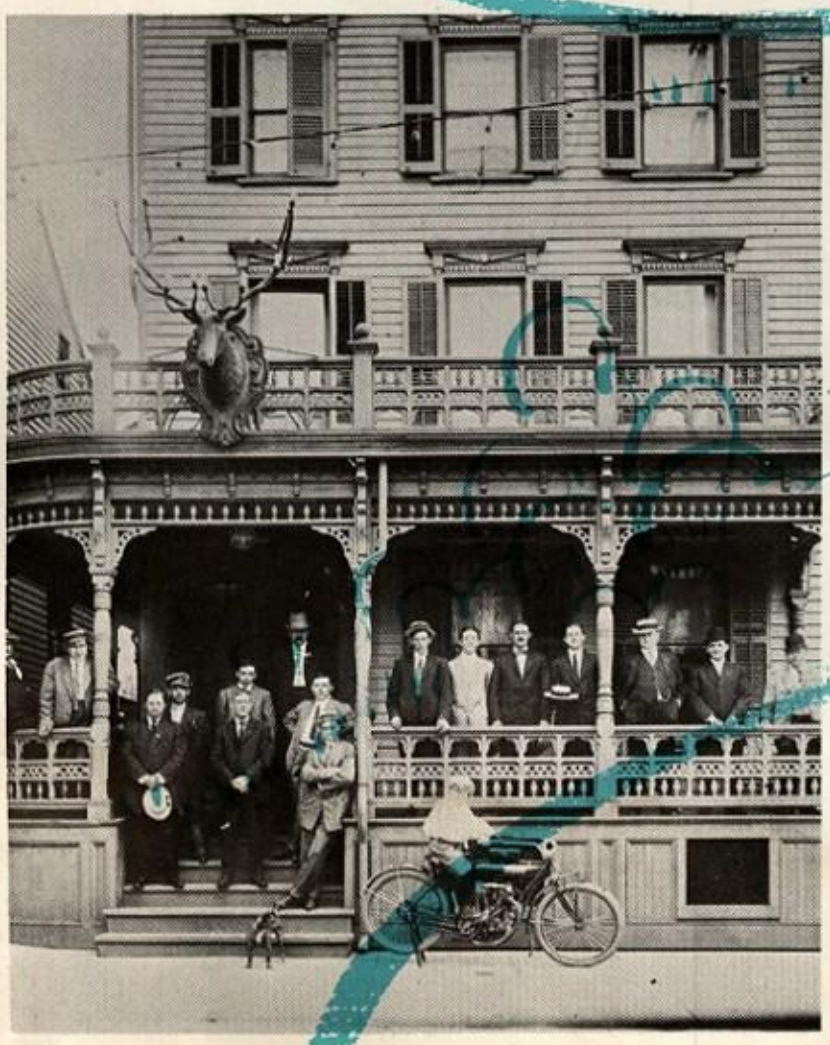

It is the privilege of the present generation to develop and crystalize the memories of the town of Phillipsburg in 1861 so that they may become the permanent possession of the community. The following is an account of the life in Phillipsburg during that memorable year.

On March 4, Abraham Lincoln was inaugurated as the sixteenth President of the United States. Four days later, Phillipsburg was incorporated as a town by act of the New Jersey legislature. The following month, on April 8, Charles Sitgraves was elected mayor in the town's first election. Then on a fateful morning four days later, Fort Sumter was fired upon and the Civil War began. The Civil War issue was to linger heavily in every citizen's mind during the 1860's.

The town's 1500 people lived in an area consisting of Union Square and extending along Main Street to Greens Bridge. With only a few houses on the brow of the hill, the entire hill section of town was devoted to farmland. Farming constituted the chief occupation during the town's early days, but it was decreasing in importance with the introduction of industry to Phillipsburg.

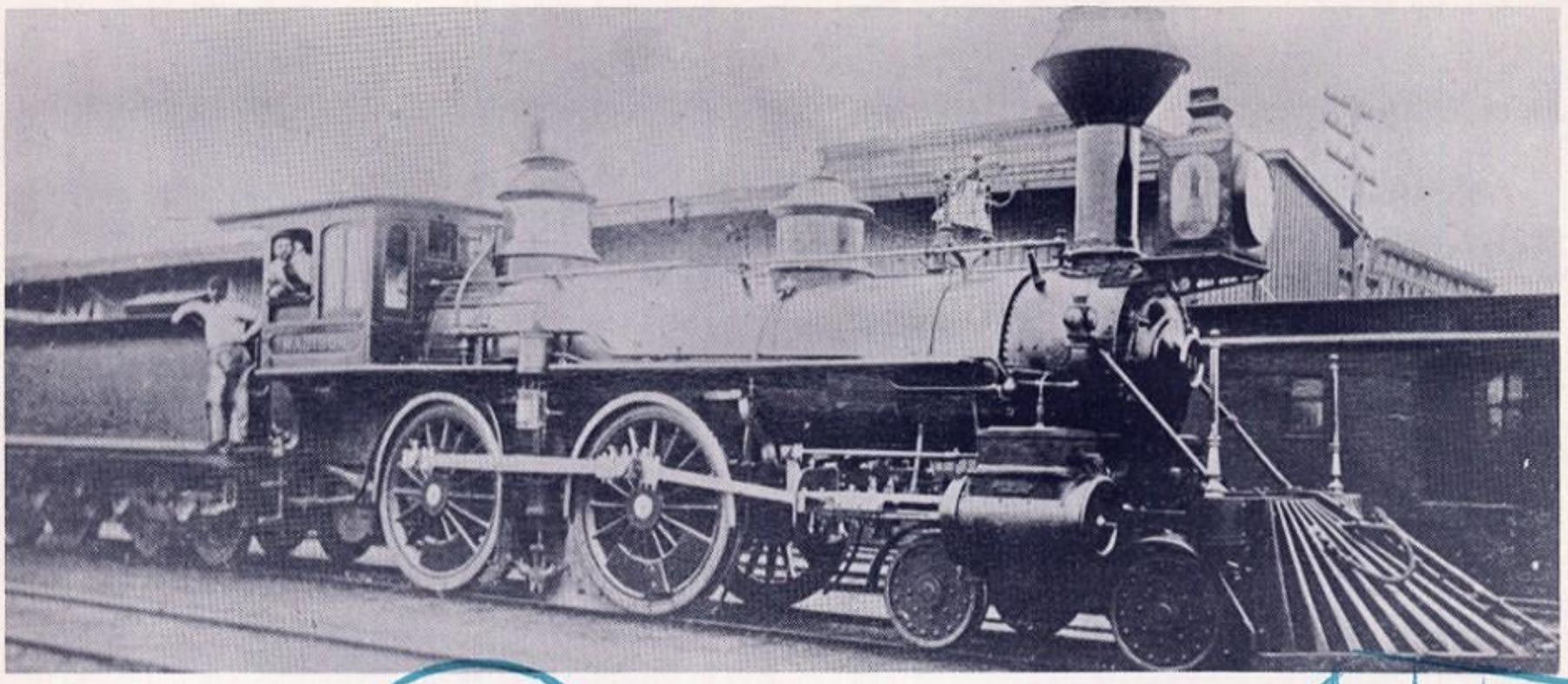

The railroad development around 1850 was responsible for the future growth of Phillipsburg. The completion of the first railroad to our community, the New Jersey Central, occurred on July 2, 1852. Within 10 years our town became a railroad center. Shown here, is a train entering the New Jersey Central Railroad Station in Union Square.

As early as 1811, the town had three hotels and two stores. One of the hotels, the Union Square Hotel still stands today. A great change occurred in our community with the building of railroads and the Morris Canal. Through these Phillipsburg became strongly linked with the outside world. Because Phillipsburg is centrally located between Philadelphia and New York, our town developed into a transportation center. This opened the way for the founding of the Warren Foundry and later the Andover Iron Works. These thriving industries provided employment for the town's men.

In a typical family scene, as father galloped off to work on his horse, mother prepared for a long hard day. Sending Junior to the River for water, mother pulled out her scrub board and began to wash the clothes. Then it was off to the loom to weave and sew and at noon, to the fireplace to cook. Mother was endlessly doing the household tasks. Still the people of 1861 had advantages such as a more intimate association, and a simplier social life. The tranquility of those early years has been supplemented by the accelerated tempo of modern life in Phillipsburg.

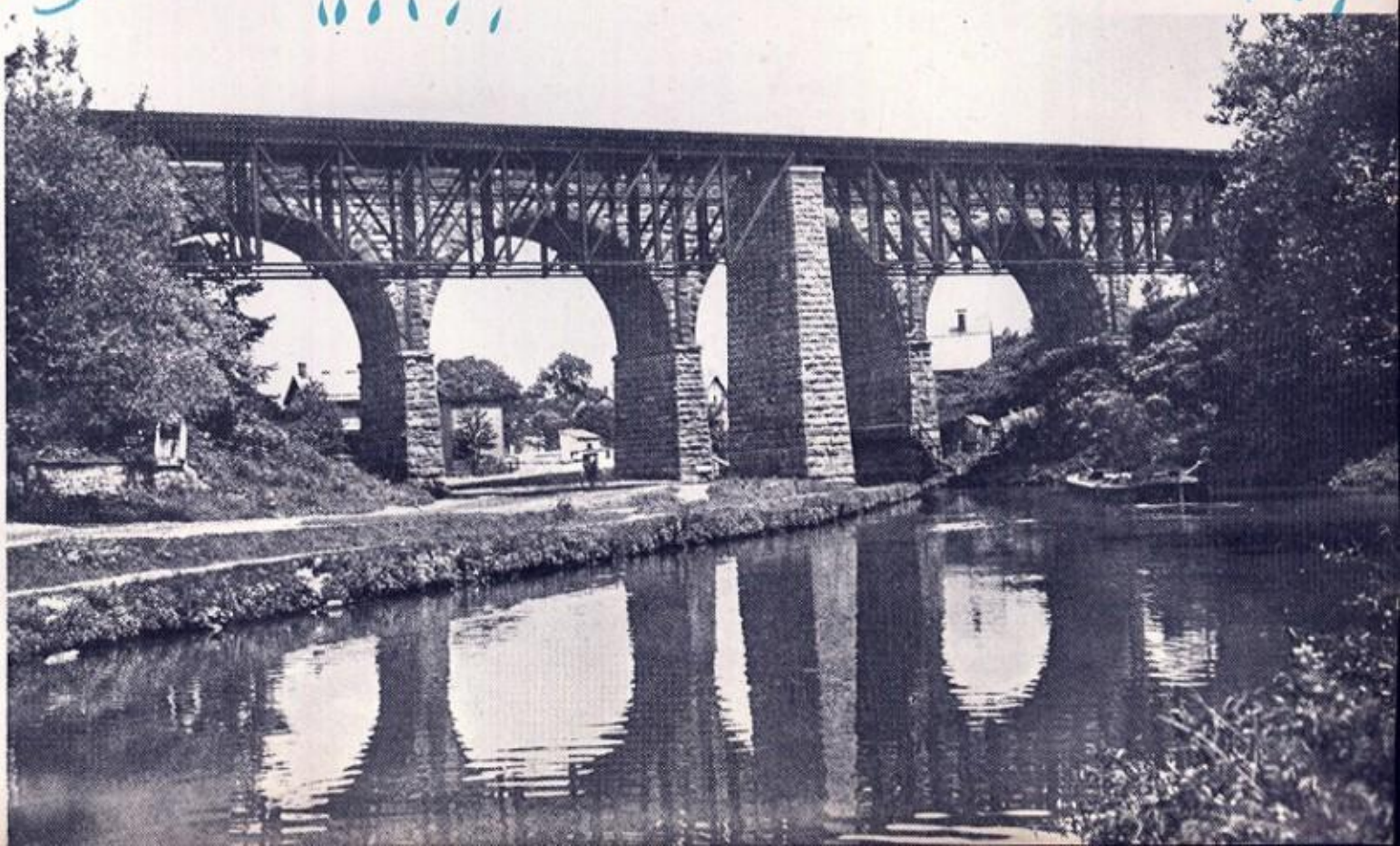

The future development of our town was insured with the completion of the Morris Canal. Costing $3,500,000, the Morris Canal was 102 miles in length and supplied with water from Lake Hopatcong.

THE
PARALLEL BIBLE
NEW VERSIONS
PARALLEL COLUMNS
ILLUSTRATIONS.

The Communion Cup used by the congregation of the log church, and a large Irish linen cloth which covered the sacramental emblems have been presented to the Warren County Historical Society by Miss Katherine Stryker, a descendant of the early worshipers.

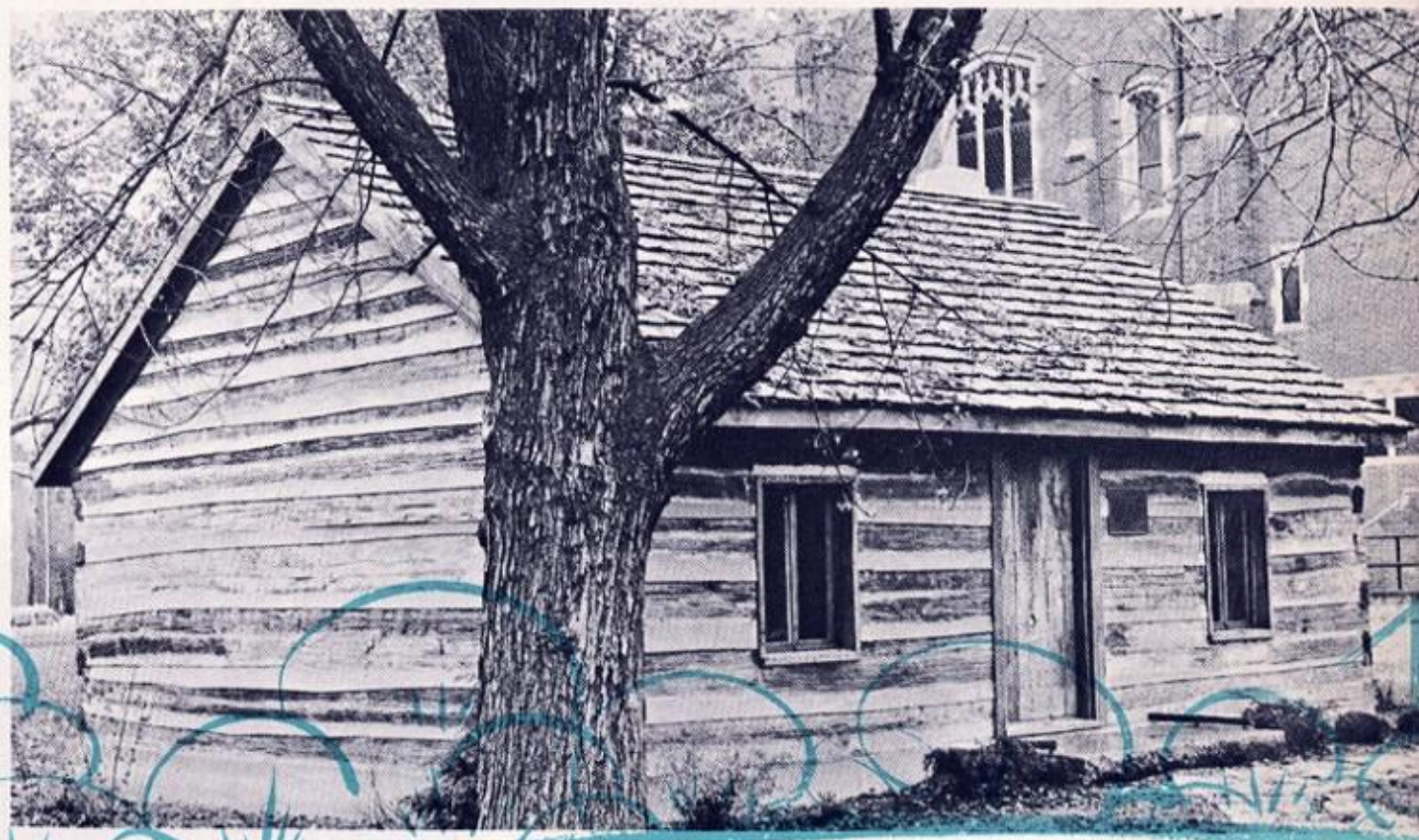

# Early Religious Memories of Our Community

The Phillipsburg (Greenwich on the Delaware) log church stood somewhere near present corner of Hudson and Brainard Streets. The church was a Lutheran Mission and probably the first in West Jersey.

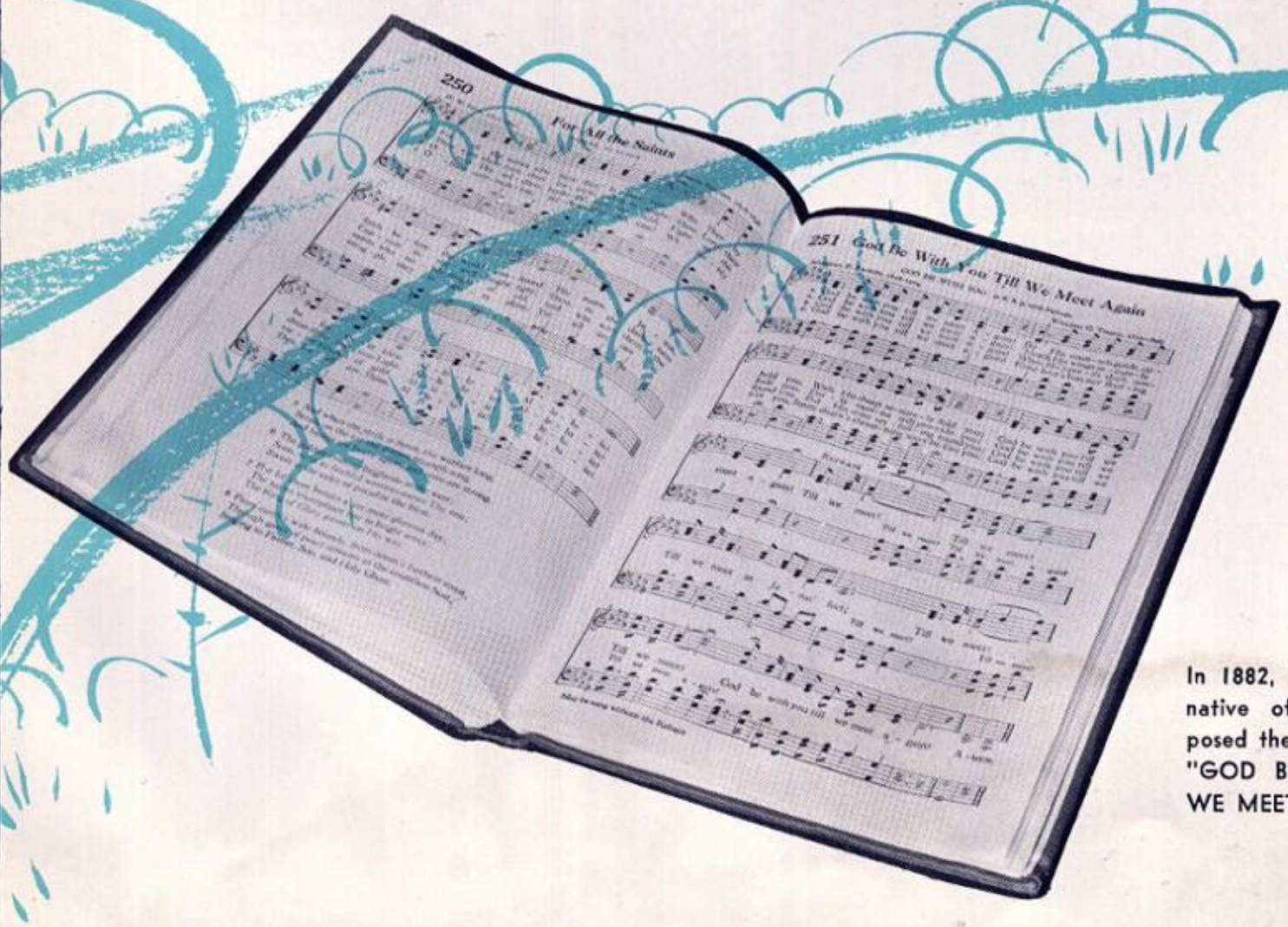


In 1882, William G. Tomer, a native of Phillipsburg, composed the melody of the hymn "GOD BE WITH YOU TILL WE MEET AGAIN."

"The Funds For The Support Of Free Schools Are Dedicated

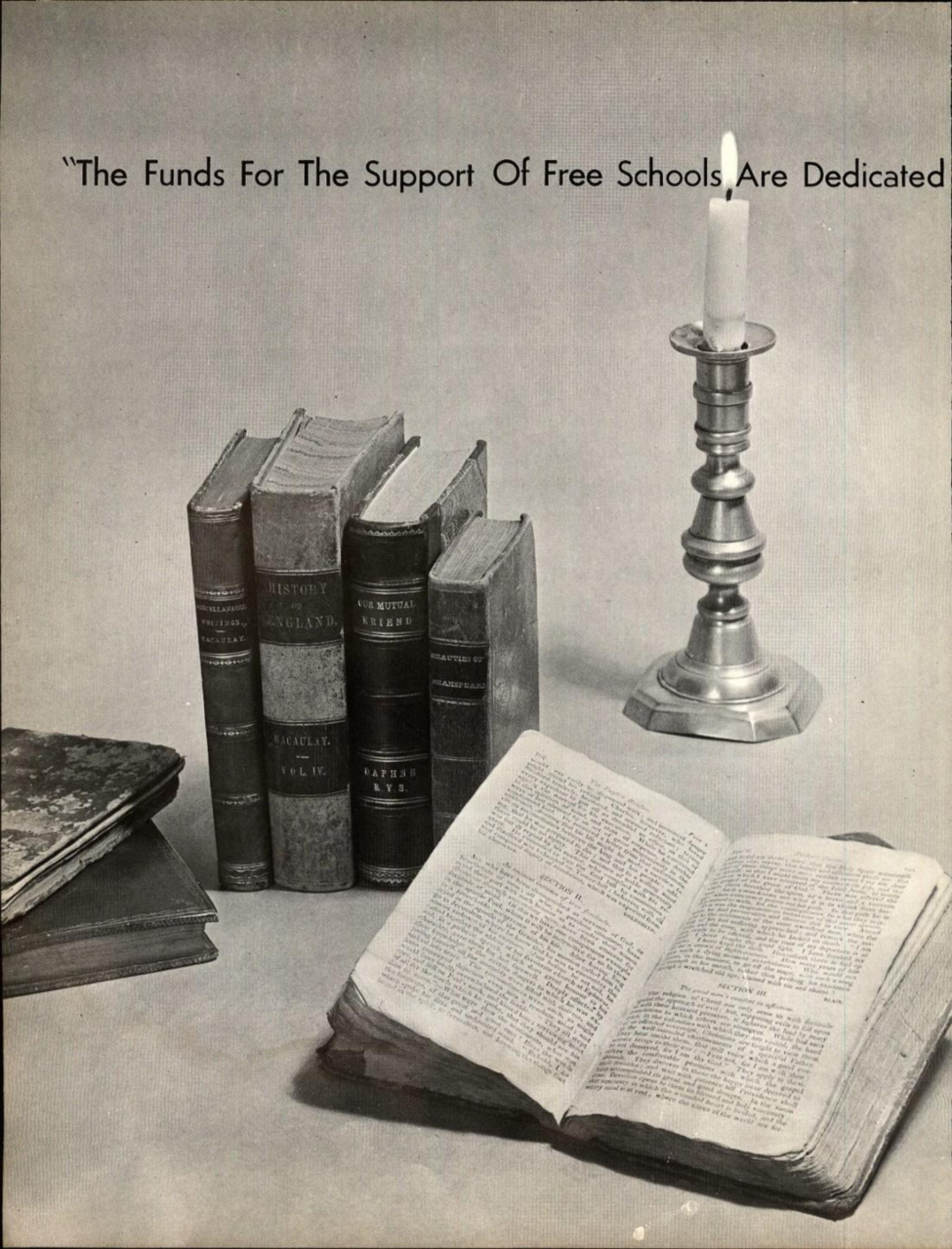

# For The Equal Benefit Of All The People Of The State."

New Jersey Constitution 1844

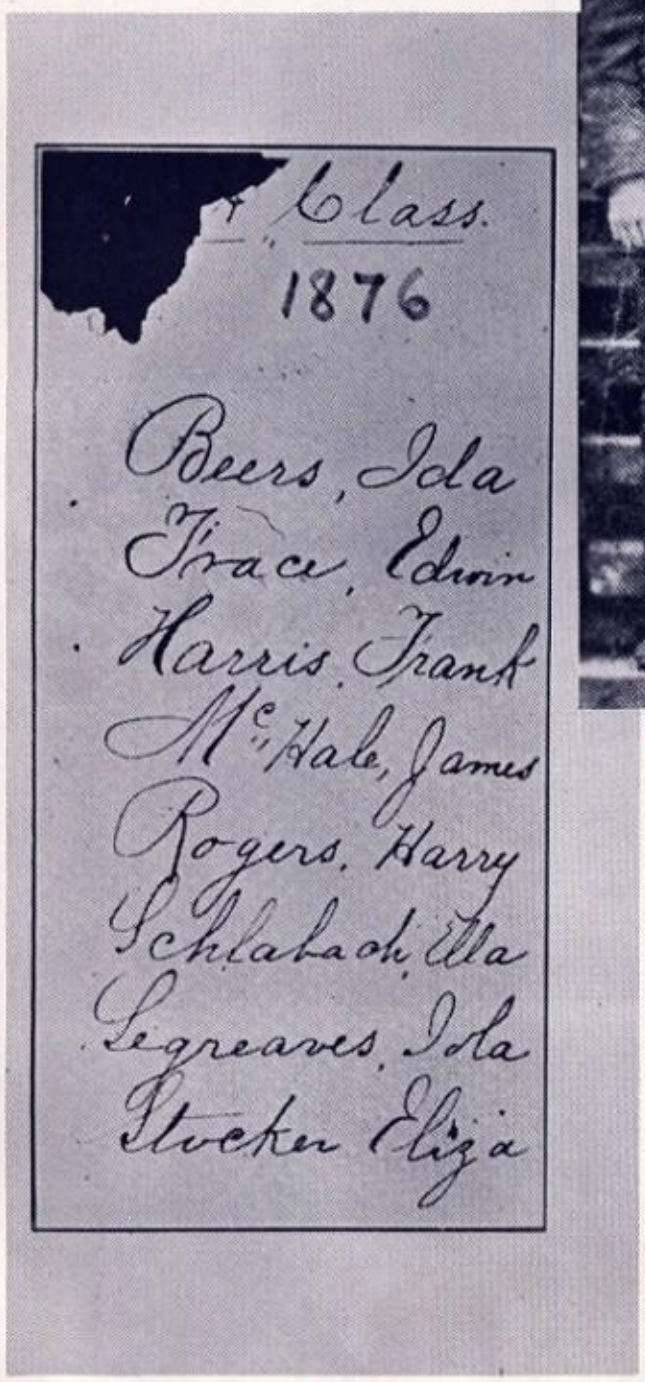

CLASS OF 1886: Eva Post, Minnie Frost, Nellie Fracher, Nettie Young, Flora Schlabast, George W. Smith.

Dressed in the fashion of 1861, Donald Mickel begins his journey to the Centennial Ball on his highwheeler — Good Luck!

# And Now . . . We

Sharon Rush dresses as a Sister of the Swish.
Centennial
May 26 — June 3
1861 — 1961

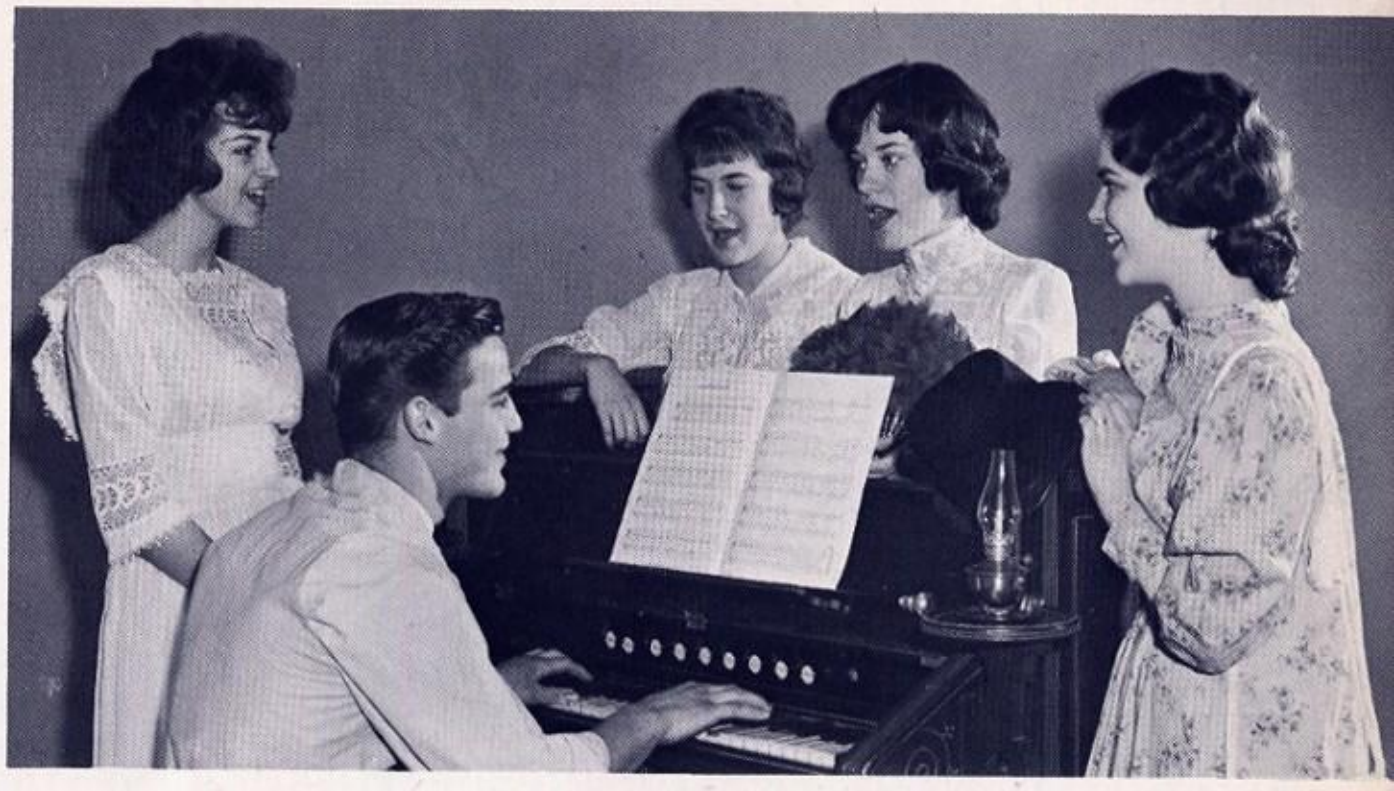

Carol Ragan, Janet Stone, Sharon Davis, Peggy Mikkelson, and LeRoy Klipple sing some of the popular songs of the nineteenth century.

# Have A Sense Of Union With The Past.

An old fashioned taffy-pull is enjoyed by Lenore Tooma, Carla Armbruster, Ronald Mount, Jeff Pierfy, and Ann Reich.

Phillipsburg High School
Phillipsburg, New Jersey
Erected on present site, 1928
$2,500,000 addition completed, 1960

# Educational Highlights

- The educational system of 1847, however crude it may seem today, was sufficient to provide an education for the children of Phillipsburg. Since no state supervision of the schools existed, our School Board prepared the rules and curricula governing the education of the children of Phillipsburg. There was no certification of teachers — anyone could teach if he could get the approval of the School Board. The Superintendent of the Schools received no compensation for his work, except that of the honor of the position. The children in the Phillipsburg schools, as noted by the superintendent, were good in spelling and arithmetic.
- Phillipsburg High School was organized in October, 1871. It occupied the third floor of the newly constructed Freeman School which was built and furnished at a cost of $46,000. The students of the high school enrolled in either the Classical Course, which prepared the young men to enter any American college, or the Normal Course. The organization and erection of the high school was the result of the perseverance and energy of Mr. Samuel Freeman, the Superintendent of Schools, who many consider the father of our present school system. Mr. Freeman was instrumental in building the first high school, caustically called the "Crystal Palace" by a political group opposing its erection; and grading the school system into primary, secondary, intermediate, grammar, and high school.
- Phillipsburg High School was moved to the Lovell Building on South Main Street in 1890, where it remained until 1907. The high school's next home was in the adjoining Reese building. It wasn't until 1928, with the erection of an attractive $628,000 school of colonial architecture, that Phillipsburg High School received its present site on an imposing hillside.
- Clarence Sloane guided the educational development of Phillipsburg first as high school principal and then as superintendent of schools. Michael Maloney, outstanding as principal from 1934 to his death in 1953, was the father of Phillipsburg's great football tradition.
- Mr. J. Charles Wanamaker was appointed principal in 1953 and has been serving in that capacity since that time. It was during Mr. Wanamaker's administration that a $2,000,000 addition and modernization program was undertaken and completed in 1959. The high school has expanded from a crowded school having a capacity for 750 pupils on a 26 acre plot, to one which can accommodate 1600 pupils on a campus of 41 acres. This campus which contains a unique arboretum with 180 different species of trees has become quite famous. It is a comprehensive high school offering a broad program of studies for those going to college, business and industry. Its curricula are subjected to numerous studies and revisions as to meet the need of its graduates. The high school is approved by the Middle States Association of Colleges and Secondary Schools and the State Department of Education. Its graduates include among others, the Governor of the state of New Jersey, Mr. Robert B. Meyner, and the President of the American Bar Association, Mr. Sylvester C. Smith.

# THE SCHOOL

1861 * 1961

"The one invincible thing is

a good book; neither malice nor stupidity can crush it."

—George Moore

Page

* Historical . . . . . 1
* Administration . . . . . 17
* Academic and Faculty . . . . . 29
* Senior . . . . . 46
* Underclass . . . . . 78

Board of Education and Staff: Mr. James Smith, business manager; Mrs. Joseph Takacs, Dr. Herbert England, superintendent; Mr. John Lennon, Mr. Paul Ford, president; Mr. Thomas Swick, attorney; Mr. Edward Frey, Mr. James Sands, vice president.

# Board of Education Accomplishments 1961

- Addition of several more acres to the high school for:
  - Girls' hockey and play fields
  - Boys' and girls' outdoor recreation area
  - Student parking lot
- Continue the program of painting the interior of the high school
- Improvements of brick walks and paths on campus and in quadrangle for students
- Expansion of Language Laboratory for teaching foreign language
- Accreditation of the Middle States Association of Colleges and Secondary Schools.
- Additional equipment and supplies in various science rooms
- Introduction of a new course for senior mathematics
- Addition of new course in notehand for college bound seniors
- Introduction of SRA developmental reading program in English Department.

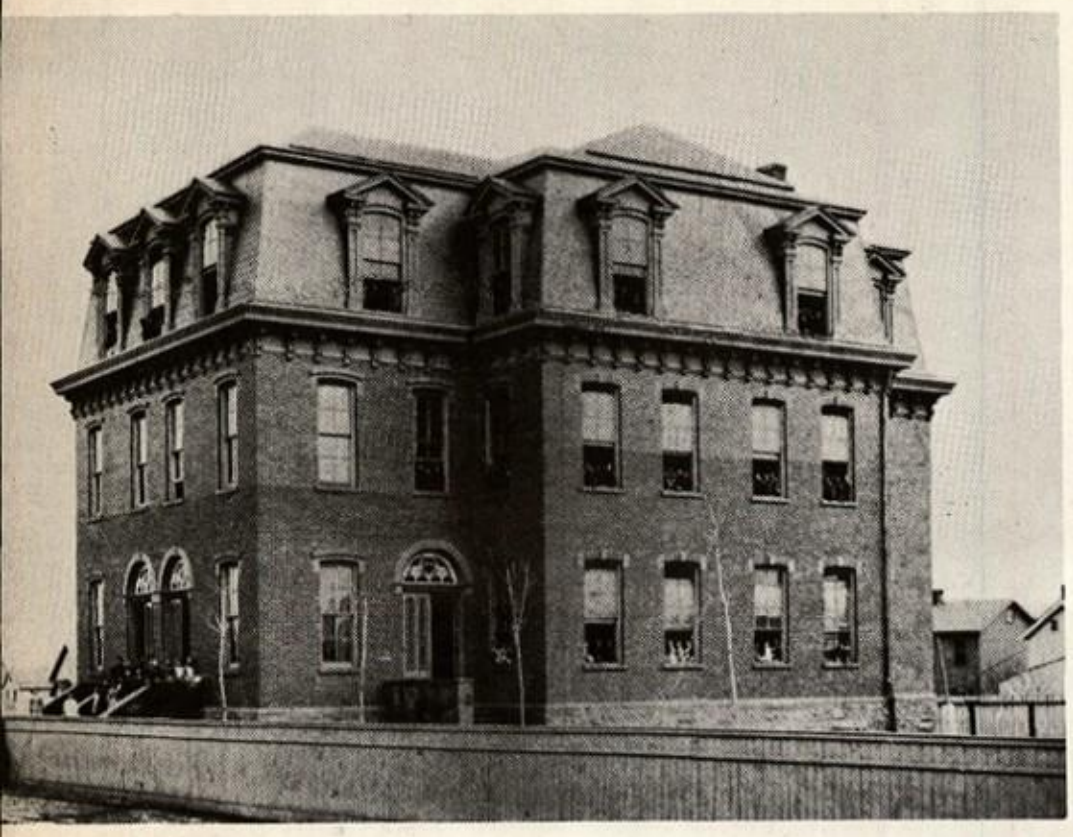

Organized in October 1871, Phillipsburg High School occupied the third floor of the newly constructed Freeman School. Exceeding its estimates by thousands of dollars, it was refered to as the "Crystal Palace".

The Reese Building was used as the high school from 1907 until 1927.

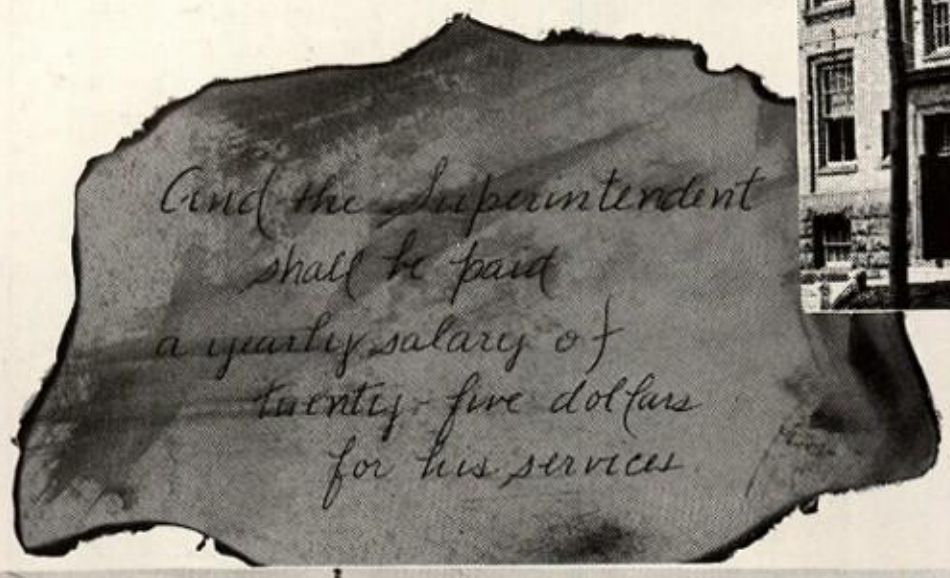

The high school was moved to the Lovell Building in 1890.

# Superintendent Co-Ordinates Civic And School Activities

Dr. Herbert K. England is completing three years as Superintendent of the Phillipsburg Public Schools along the Delaware River.
Dr. England's belief in creative use of leisure time has encouraged our state championship football team. This year, Dr. England watched the girls launch into interscholastic sports on new play areas. His belief in measuring standards of *Time and the River* steered Phillipsburg High School into the Middle States Association accreditation.
Dr. England's office on Main Street is on the main stream of civic activity. He is co-chairman of the Centennial Pageant Booklet. For towns people and students, Dr. England always has an open door. They and he are "of the river."

Superintendent of Schools
Dr. Herbert K. England

Dr. England examines a specimen of polished stone from a rock collection donated by Dr. Franklin Shepherd, metallurgist at Ingersoll-Rand Company.

# Principal

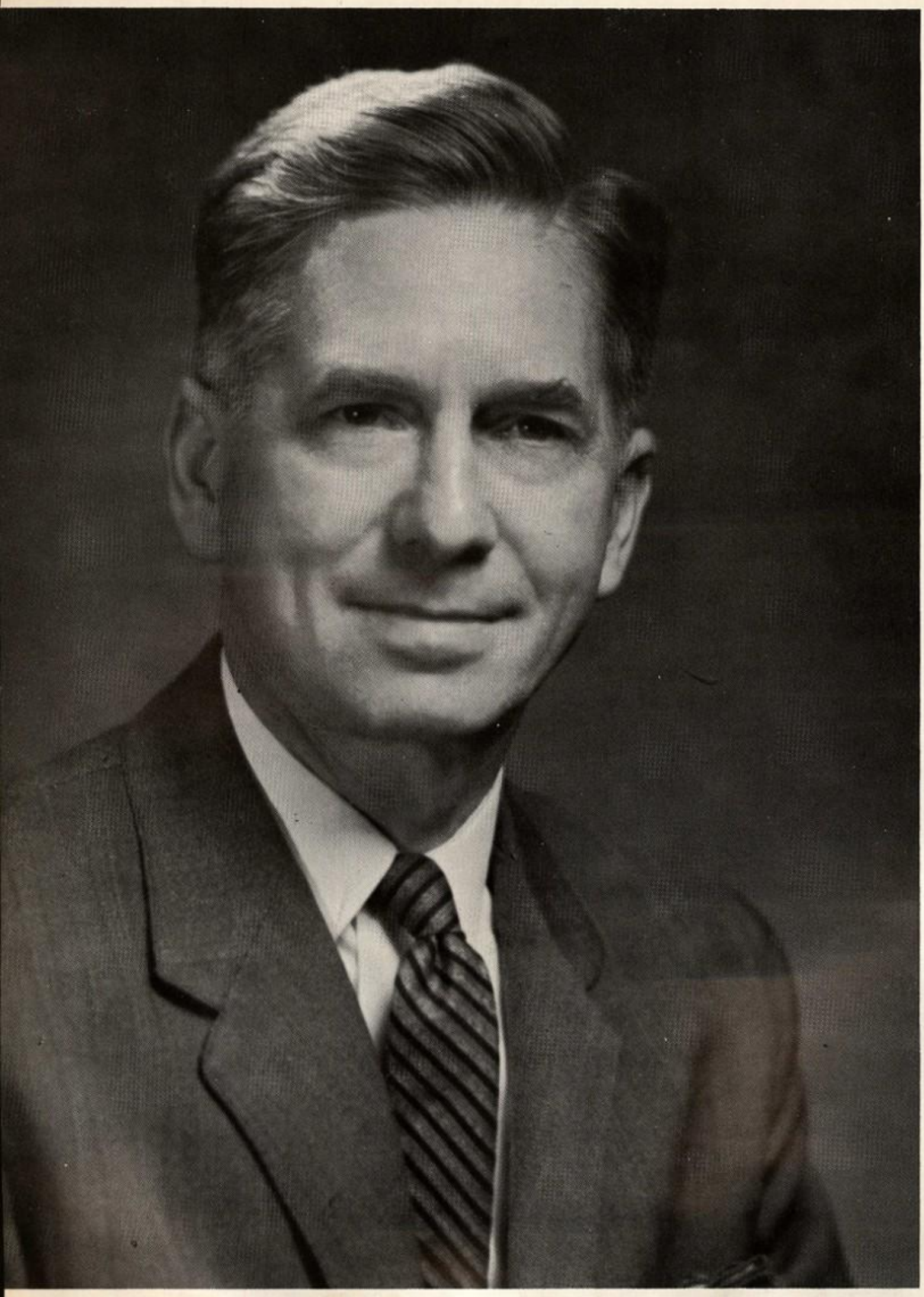

**Principal**
**Mr. J. Charles Wanamaker**

# Pilots Our Course

Mr. J. Charles Wanamaker, Principal of Phillipsburg High School, has watched *Time and the River* for eight years. Never standing on the banks to watch only, Mr. Wanamaker has continually guided hundreds of students in their high school trips on the river.

This year one of Mr. Wanamaker's most important visions of the river became a reality; namely, the accreditation of Phillipsburg High School by the Middle States Association. Together with plans for developments of school grounds and homogenious grouping, Mr. Wanamaker is a busy schoolman.

But our principal is conscious of the towns along the river. He is a member of both Phillipsburg Centennial and New Jersey Tercentenary Committee, and Human Relations Commission from Phillipsburg and Easton.

It can be truly said that Mr. Wanamaker is not "drifting and dreaming" along our river. Instead, he acts as our Pilot and directs our course up-stream to goals beyond the bend.

Mr. Wanamaker, as a rare book collector, shares a historical volume with Mrs. Wanamaker and daughter, Mary Helen.

Mr. Wanamaker collaborates with William Troxell in reviewing historical pictures of Phillipsburg to make the past come to light during Centennial Year.

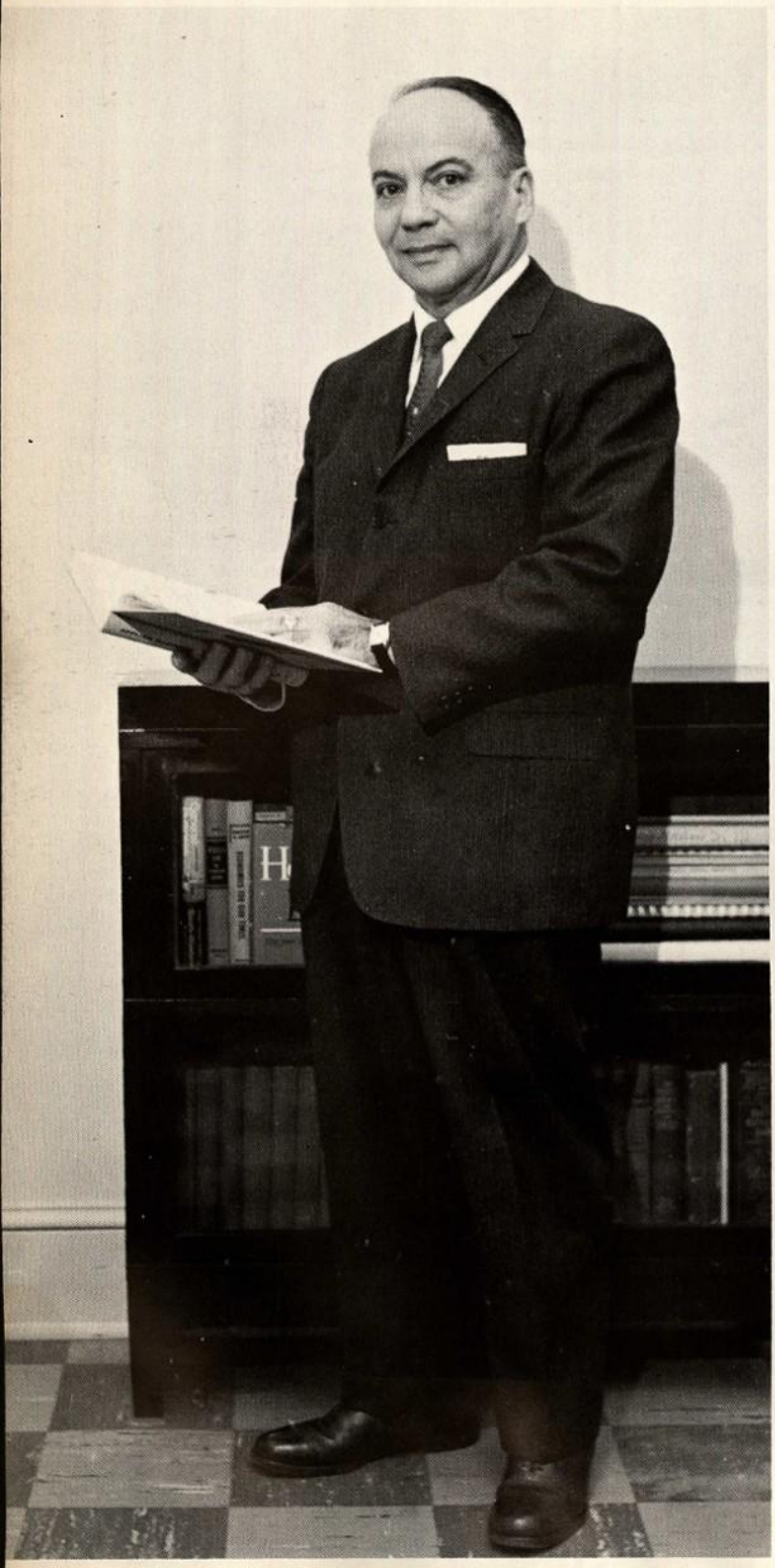

"The Easter program will be postponed until March 29," dictates Mr. Eckler to Sandy Brotzman, a commercial student. One of Mr. Eckler's duties is scheduling assembly programs.

# Vice-Principal Promotes Our Business Enterprises

Mr. Guy M. Eckler serves our school as vice-principal as well as head of the Commercial Department. In these capacities at times he is both skipper of the river and director of the river enterprises. A new venture is the operation of a school store where longshoremen and lasses gain valuable experience in techniques of salesmanship. For the college preparatory students Mr. Eckler has added a "notehand course" to enable them to take notes efficiently. Thus through Mr. Eckler's efforts, Phillipsburg High School, overlooking the Delaware, has become a river-lock raising its levels to new and higher educational opportunities.

Vice-Principal
Mr. Guy M. Eckler

# Supervisior of Instruction Serves As Toll Housekeeper

In 1861, toll housekeepers on bridges along the Delaware River knew everyone, collected fees, and kept records of flood tides. In 1961, Mr. Fred Leonard is toll housekeeper of our school. He is our registrar and supervisor of instruction. As a teacher of history, Mr. Leonard is experienced instructionally to observe the tides of classroom procedures. As track mentor and assistant in football, Mr. Leonard is proficient athletically in coaching boys — not for games only — but for rowing together in the tides of life.

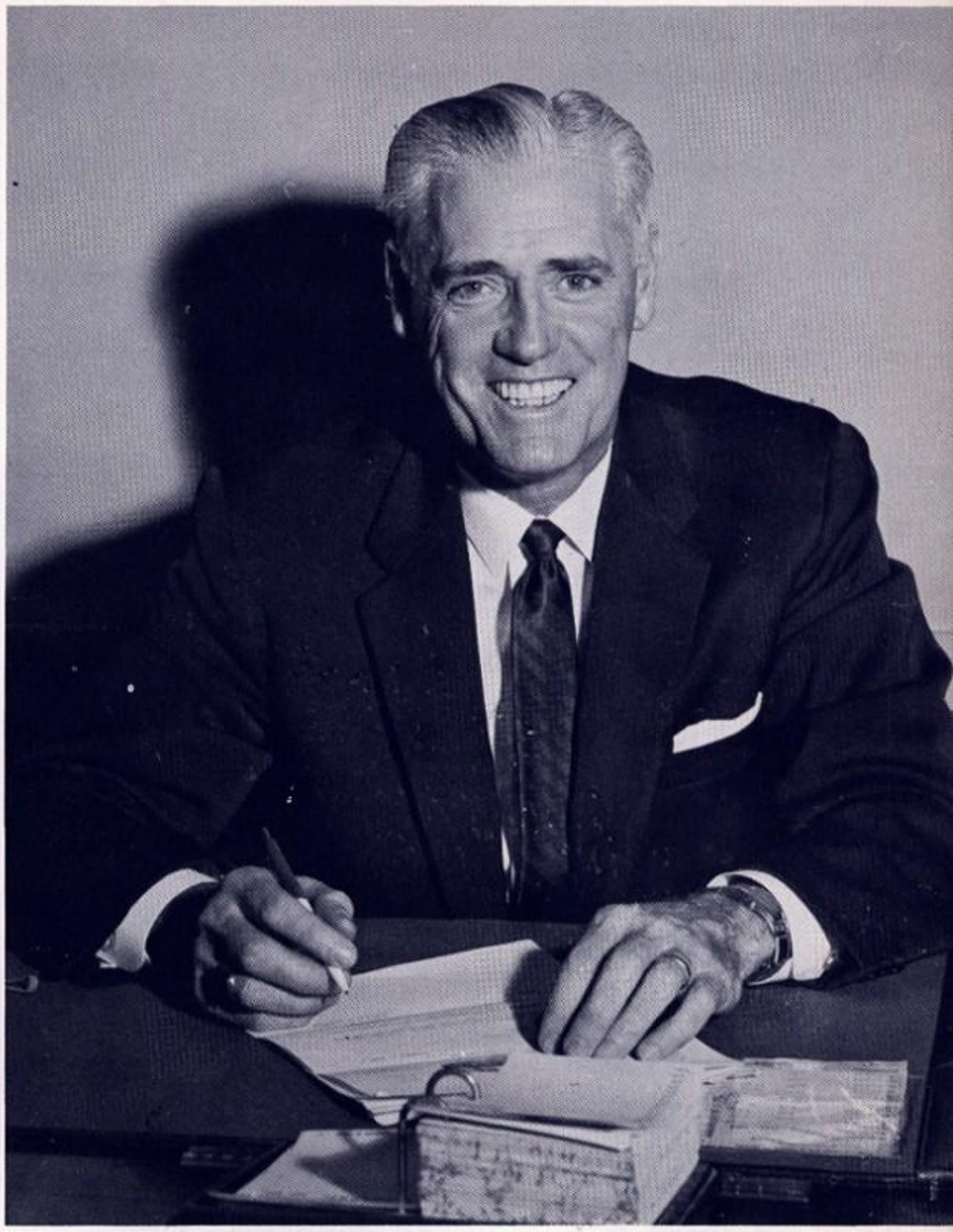

Supervision of Instruction
Mr. Fred Leonard

Secretaries Mrs. Charles, Miss Pierson, and Miss Savoni run the front office efficiently.

Dorothy Apgar discusses her future plans with Mrs. Ruth Sharp.

# Guidance Counselors Help Students Solve Problems

Two full time counselors and one teacher-counselor concern themselves with student guidance and student problems. Mr. Conwell is charged with the tremendous task of helping freshmen and sophomores with their problems. Mrs. Sharp advises the juniors and seniors about colleges and vocational opportunities. Mr. Richards is in charge of the testing program. Using all the resources at their disposal, the counselors help students to discover where their aptitudes and interests lie. Personal interviews help students with their personal problems and in making the right decision in preparing for the future.

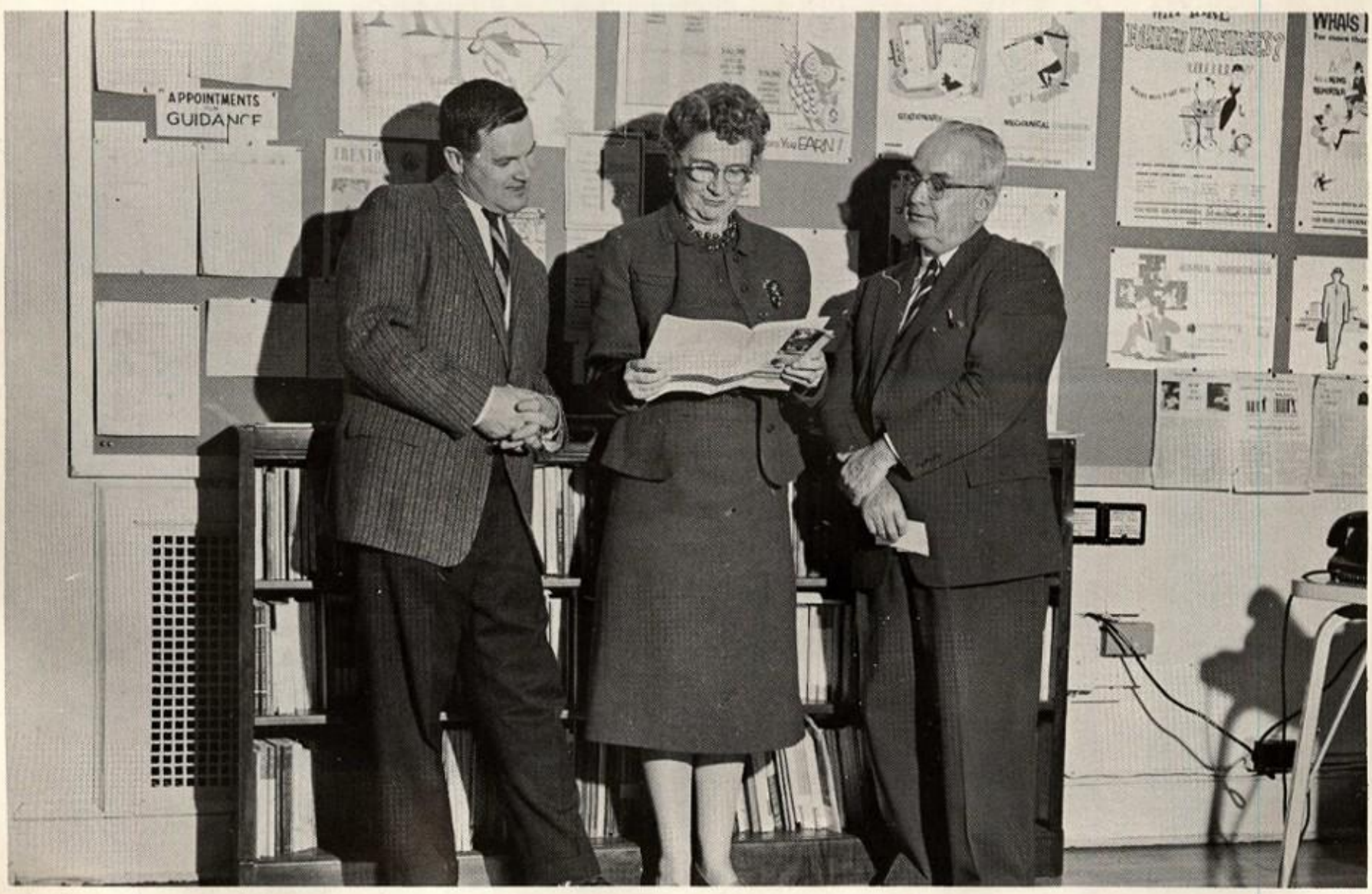


Guidance Counselors, Mr. Conwell, Mrs. Sharp, and Mr. Richards, study the entrance requirements of one of the many college catologues.

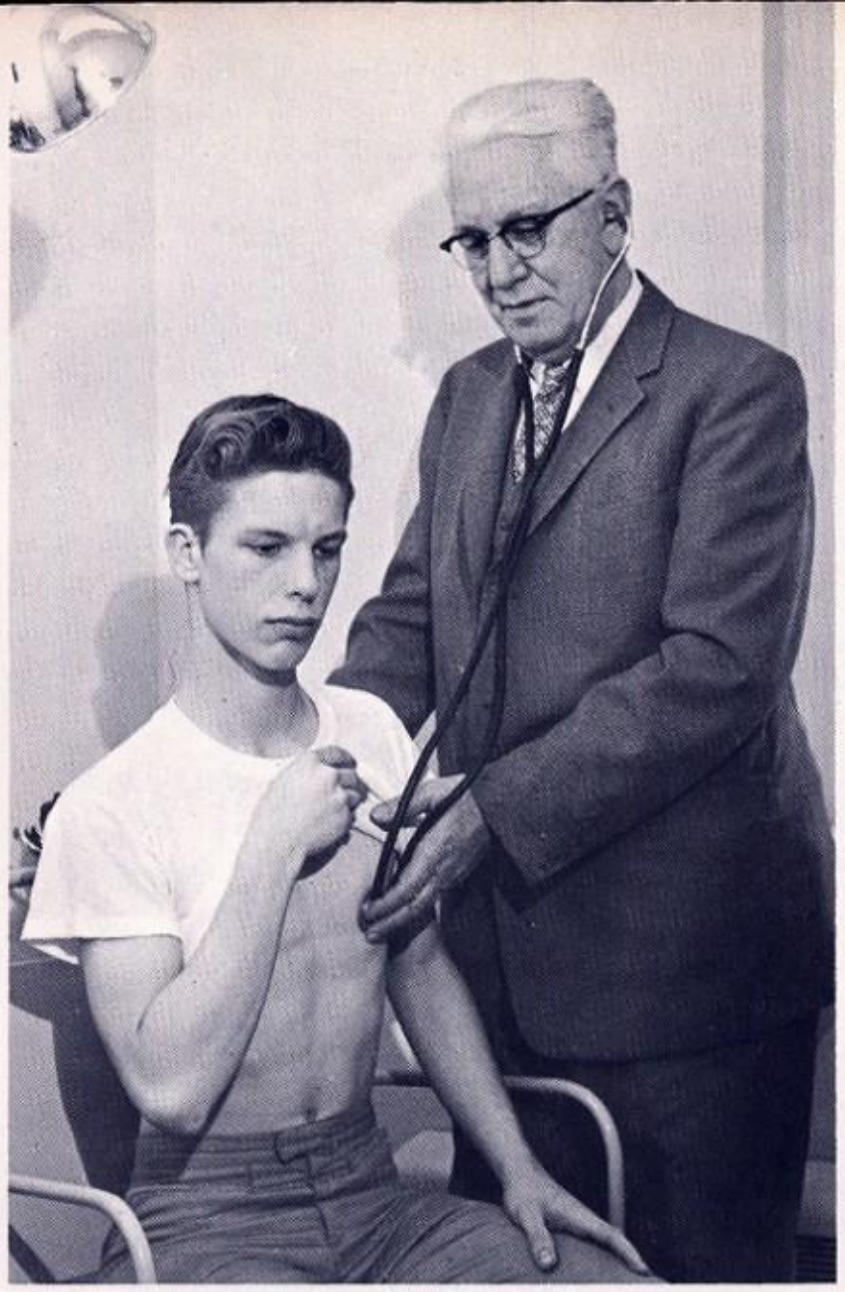

In the medical suite of the school, Dr. Spillaine, our school physician, gives Robert VanEmburg a thorough physical examination.

# Doctor And Nurse Guard Health Of The Students

Nurse Rafferty who is on duty full-time in the medical suite assists Dr. Timothy Spillaine, the school physician, in the annual medical examination of all students. Together they carry out the rules regarding contagion, excluding students from school whose presence in the classroom may be detrimental to the health of others. Included in the annual duties of the nurse are giving the various tests for T.B. to students and faculty; checking students for defective vision; administering first-aid for minor accidents; and keeping a permanent health record of each student. This year students interested in nursing assisted Mrs. Rafferty and Dr. Spillaine during their free periods

Nurse Rafferty cheerfully renders first aid to Robert VanEmberg.

Preparing the pudding and salads for lunch are Mrs. Lawrence and Mrs. Bond.

Mrs. Mae Snyder and Mrs. Marguerite Snyder prepare a portion of the many pounds of potatoes eaten daily by our students.

# Cafeteria Ladies And Custodian

Mrs. Baty and Mrs. Masterson prepare the desserts and sandwiches which are soon consumed by the large number of hungry students.

Working long before classes begin, the cafeteria staff, headed by Mrs. Florence Cook, prepares ever increasing amounts of food for the students. Each day fresh fruits, vegetables, milk, bread and other staples are delivered to the kitchen. Approximately 5,780 sandwiches are consumed monthly. To meet the needs of keeping the building clean and in first class condition the custodians are organized in two shifts. Mr. Bond, Mr. Favley, and Mr. Hammerstone can be found on the day shift. They are responsible for the building itself and the grounds. Mr. Bender and Mr. Wyant, who are on the night shift, take care of the main building and the gymnasium.

Mrs. Cook heads our cafeteria staff.

Mr. Bender helps Mr. Bond solve one of the problems that they face daily.

# bly Serve Student Needs

Mr. Wyant, Mr. Hammerstone, and Mr. Bond work together to fix the parallel bars. The custodians keep the school and grounds in order.

# Academic

For lack of education, Thomas Wolfe felt that he was a youth "drowned in the deepest sea—an atom, bombarded, ignorant of all defense in a tumultuous world . . . he was nothing, nobody." The young people of Phillipsburg High School are instilled with a sense of adequacy. Our teachers, through their understanding, encourage all young people to do their best. Through knowledge of educational techniques, teachers supplant "unfathomable ignorance" with the "beginning of wisdom".

Miss Germaine Astolfi
Wilkes College, B.S.
Biology
Freshmen Y-Teen Advisor

Miss Sylvia Bator
Wilkes College, B.S.
Secretarial Practice
Stenography

Mr. Harold Bellis
Lafayette, A.B.
Algebra
Football & Baseball Coach

Miss Mildred P. Biddison
Bucknell, B.A.
Middleburg, M.A.
French, English
Sophomore Y-Teens Advisor

Miss Mary K. Brill
Elizabethtown, A.B.
English
Guidance Club Advisor

Mrs. Gussie Bruden
Rider B.C.S.; B.S.
Typing
Bus. Arith., Int. Bus.
Hostess Club Advisor

Under the watchful eye of Susan Brooks, Ellen Maddock practices correct laboratory techniques.

Mr. Richard Buralli
Moravian College, B.A.
German & Citizenship
German Club Advisor

Mr. William E. Conwell
Mansfield State, B.S.
Lehigh University, M.A.
Guidance
Student Council Advisor

Mr. Donald A. Dallman
Bucknell University, B.S.
Lafayette College, M.S.
Chemistry, General Science
Chess Advisor, Comptroller

Mr. Francis Doddy Jr.
University of Pennsylvania
Mechanical Drawing
Drafting Club Advisor

Mr. James V. Dragotta
Syracuse University A.B., M.A.
Health
Archery Club, Intramural Sports
Assistant Basketball Coach

Mrs. Renee M. Dragotta
Moravian College, B.S.
Plane Geometry, Basic Math

Mr. J. Richard Exley
Trenton State Teachers, B.S.
New York University
Vocal Music
Music Club

Mrs. Mildred E. Feeley
Moravian A.B.
Spanish
Spanish Club Advisor

Mr. John B. Foley
Trenton State Teachers, B.S.
Woodwork, Girls Shop
Camera Club

To Phillipsburg High School Students in
Years to come:
If you are interested in a career in atomic energy, pay just as much attention to your Math and English teachers as you do to your Science teachers.

Babcock & Wilcox Co.

Mr. Ripkey explains the principles of the government of the galvanometer to the intensely interested students, Janet Hill, Ellen Pappas, and James Lee.

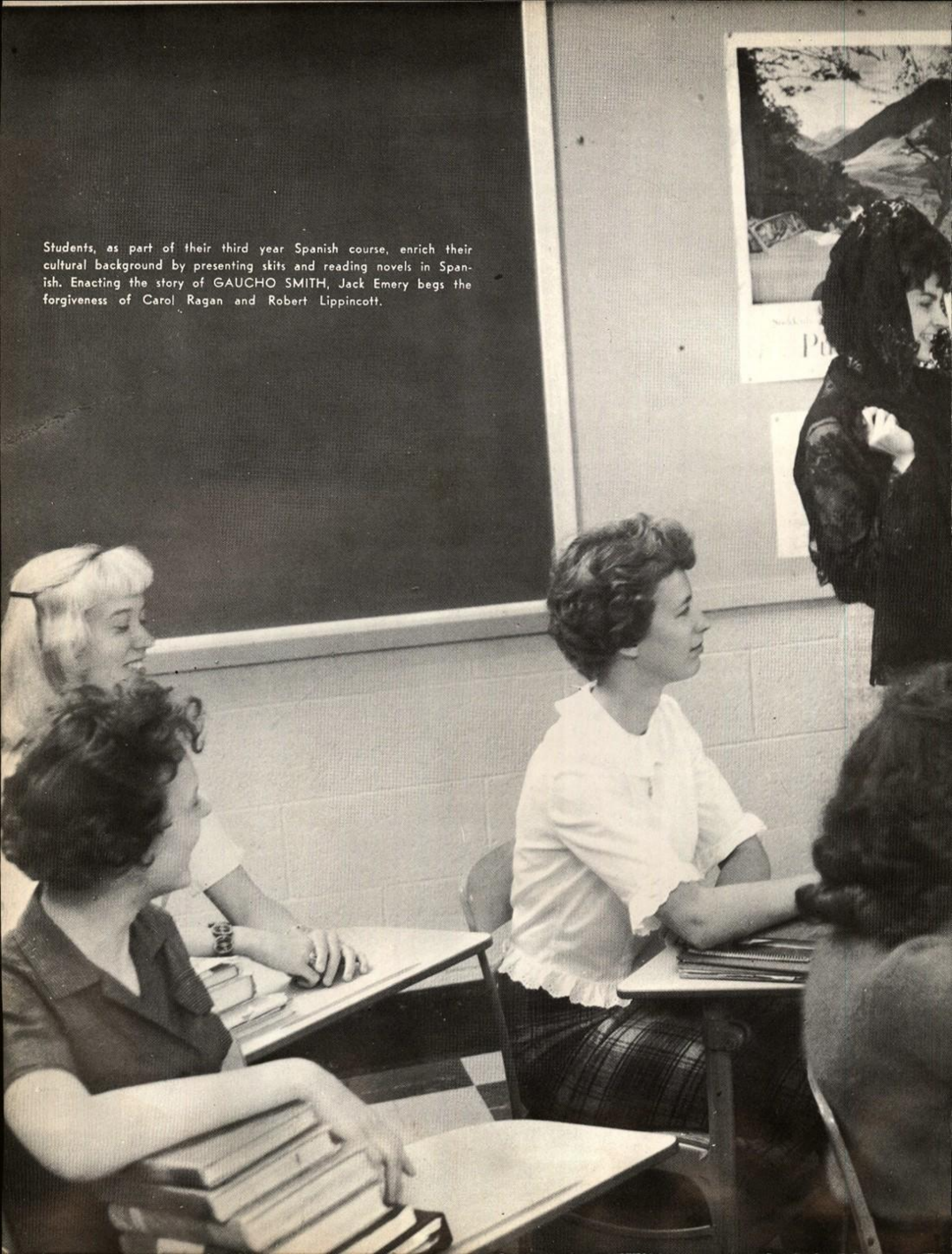

Students, as part of their third year Spanish course, enrich their cultural background by presenting skits and reading novels in Spanish. Enacting the story of GAUCHO SMITH, Jack Emery begs the forgiveness of Carol Ragan and Robert Lippincott.

Miss Ruth Ann Gibbs
East Stroudsburg State, B.S.
Physical Education
Cheerleaders, Pep Club, Gym Leaders
Intramural Sports

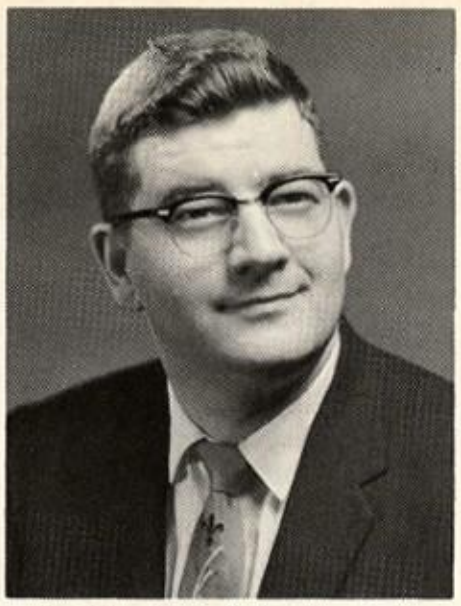

Mr. Edward F. Gilroy
King's College, A.B.
Rutgers University, M.E.D.
Spanish, English
Service League Advisor

Mrs. Florence E. Hammerstone
Beaver College, B.S.
Clothing, Home Management
Homemaking Club Advisor

Mrs. Sally Harlow
Moravian College, B.S
Algebra
Future Teachers of Amer

Miss Zelda F. Haus
Susquehanna, A.B.
U.S. History
Student Council Assistant

Mr. James H. Herb
Pennsylvania State, B.S.
U.S. History
Sportsmen Club Advisor

Mr. Hale K. Imlay
New York University, B.S., M.A.
Concert and Marching Bands
Dance Orchestra

Mr. John Kachmar
Moravian College, B.S.
Commerce and Industry
Commercial Club Advis

At Phillipsburg High I made the happy discovery that education — both academic and extracurricular — could open unexpected new worlds for professional and personal satisfactions.
Best wishes to you and the yearbook staff for a wonderful 1961 edition.
Sincerely,

Carol Loomis — '50

Nutritionist, N.Y. Health Dept.

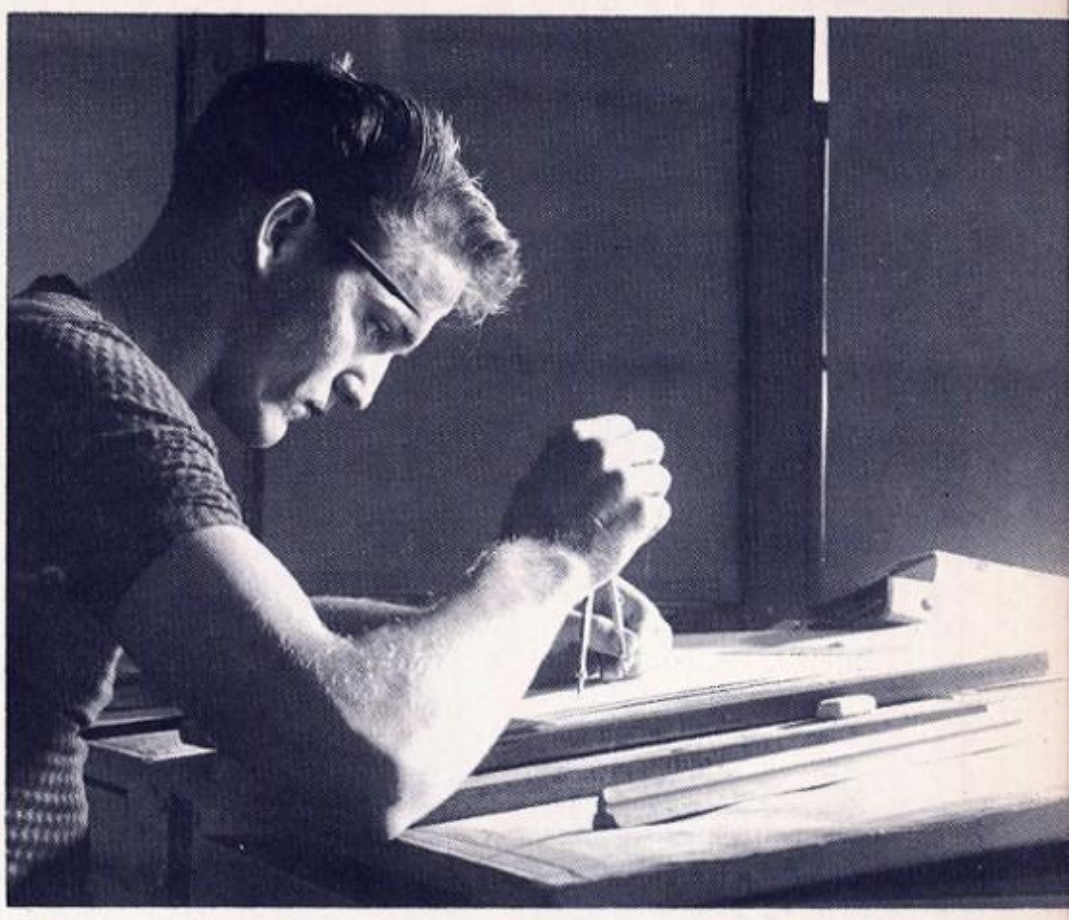

Wayne Condon skillfully constructs an arc on his mechanical drawing plate. By studying various machine parts, drafting students receive the experience necessary for industrial drawing.

Taking advantage of her opportunity to learn to sew, Marie Paolini displays the basic steps of sewing in her Home Economics class.

Accountants realize the importance of values.
I rate the education and guidance afforded at
Phillipsburg High School as one of the most
important in my professional career.

With personal regards,

George B. Arnold Jr. '42

Certified Public Accountant

Lorraine Crosson consults Don Jennings, using the modern methods of bookkeeping, to verify her account while Miss Bevacqua helps Doris Kirkendall.

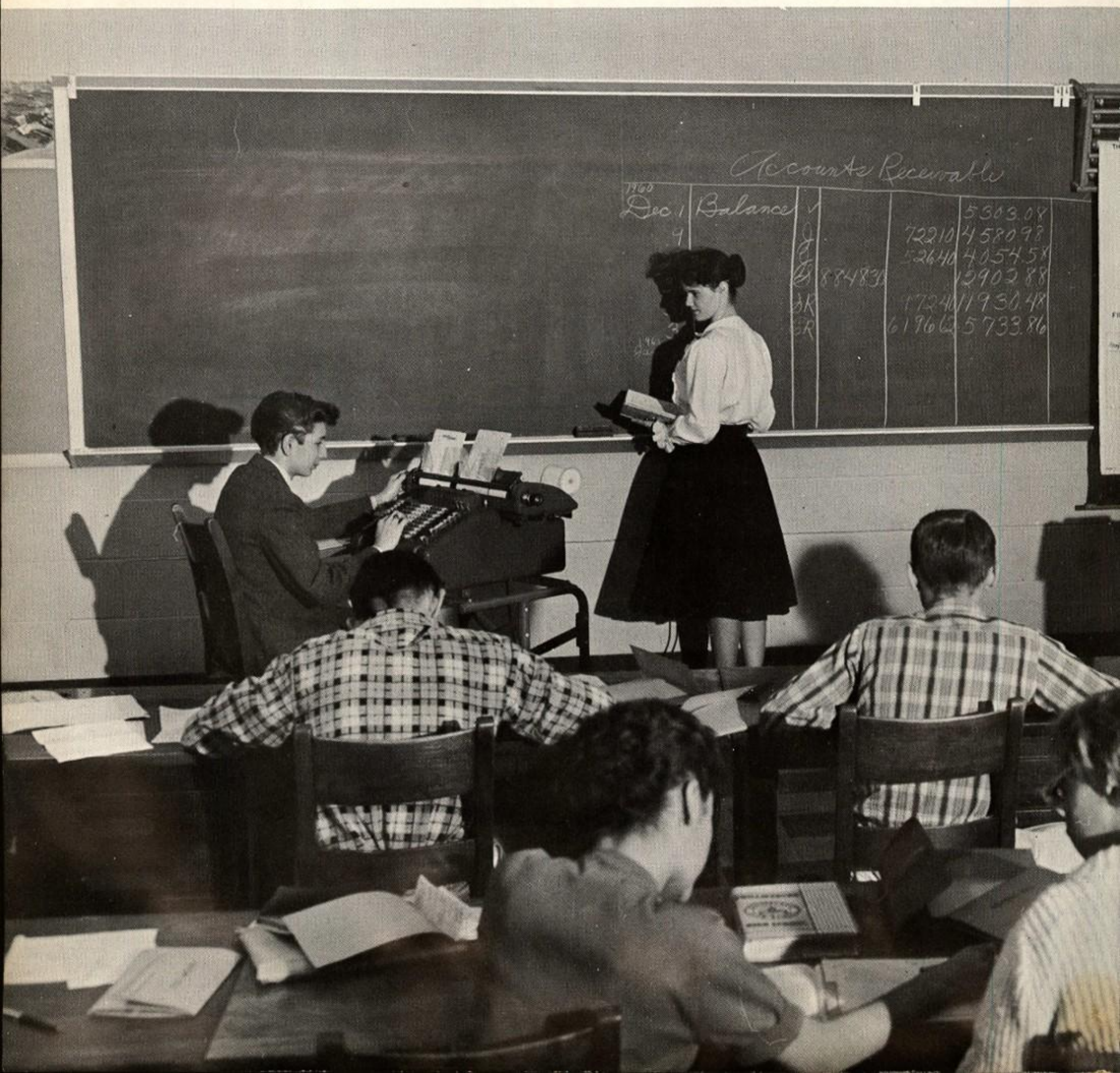

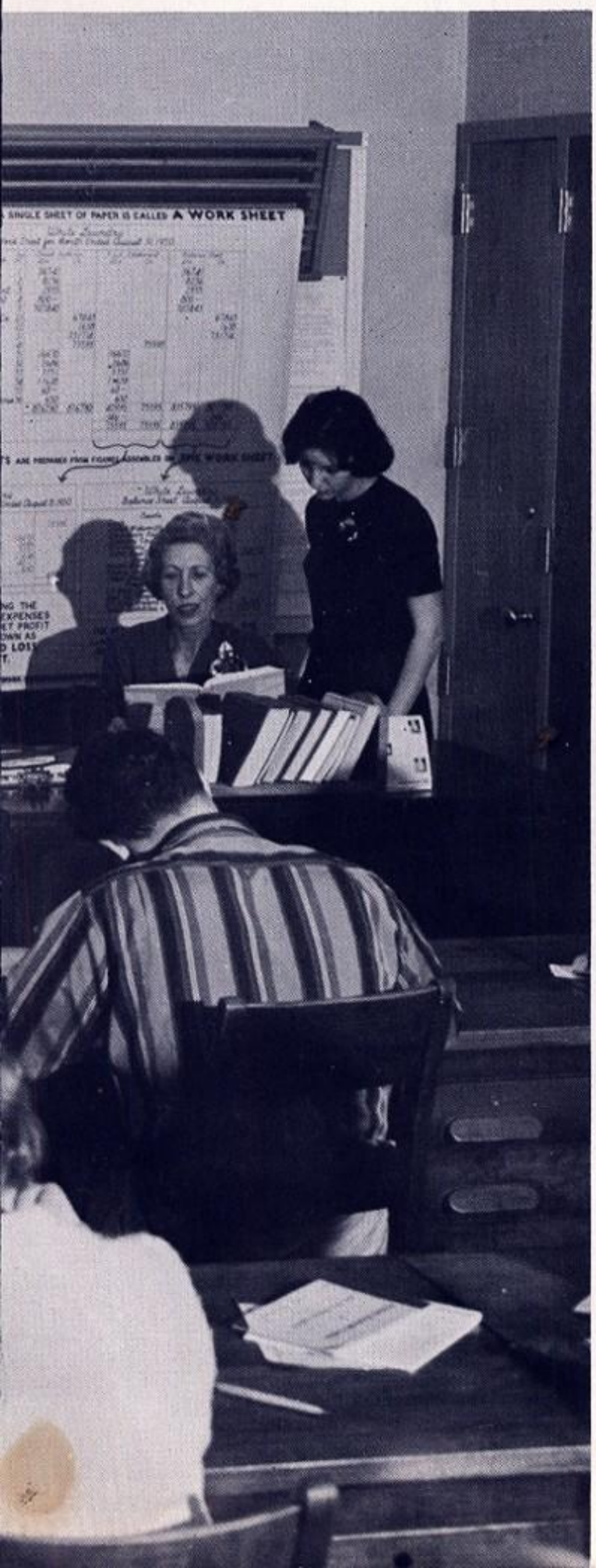

Mr. Louis J. Kelemen
Bloomsburg State, B.S.
Economics, Office Practice
Bookkeeping
Future Business Leaders

Mr. Stanley S. Knapich
Wilkes College, B.S.
Pennsylvania State
Biology
Biology Club Advisor

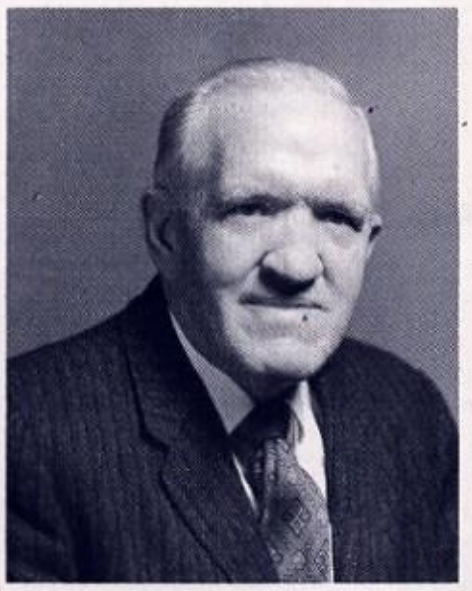

Mr. Harry Lair
East Stroudsburg State, B.S.
Driver Education
Director of Athletics

Miss Anne LaMonica
Cedar Crest College, B.S.
Lehigh University, M.A.
Foods, Family Living
Chef Club Advisor

Mr. Fred W. Leonard
Moravian, B.A.
Lehigh University, M.A.
U.S. History
Registrar, Supervisor
Sophomore Class Advisor

Mr. Vincent R. Lucernoni
King's College, B.A.
Lehigh University, M.A.
U.S. History, Citizenship
Assistant Sophomore Class
Advisor

Mr. Jerome E. Luft
Wilkes College, A.B.
English
Book and Mask Club
Intramural Sports Director

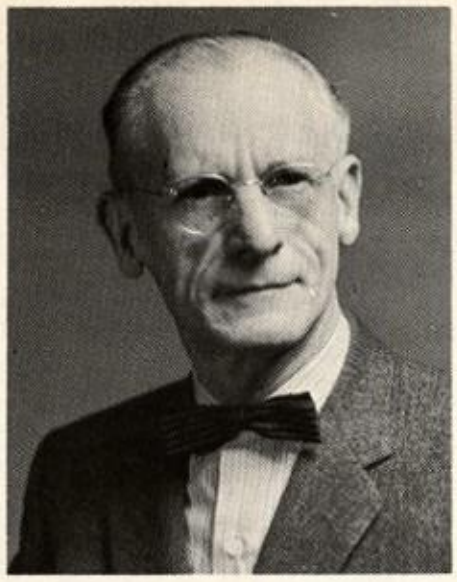

Mr. Wallace E. MacDonald
Gorham Normal
Printing, Auto Shop

Mrs. Barbara A. McFall
Bloomsburg State, B.S.
English, Citizenship
History
Club Advisor

Mr. Walter B. Miller
University of Pittsburgh, B.
New York University, M.A
Physical Education
Campus Club

Mr. Lawrence W. Nankivell
King's College, B.S.
General Science, Physiography
Book Room Director

Mr. Arthur C. Osmun
Rutgers University, B.S.A.
Farm Practice, Agriculture
Electrical Work
Agriculture Club

Miss Adelaide Overstreet
College of Wooster, B.A.
New York University, M.A.
Health, Home Nursing
Girls Gym Club

Mr. Gene Pambianchi
Wake Forest College
U. S. History
Assistant Football Coac
Junior Class Assistant Adv

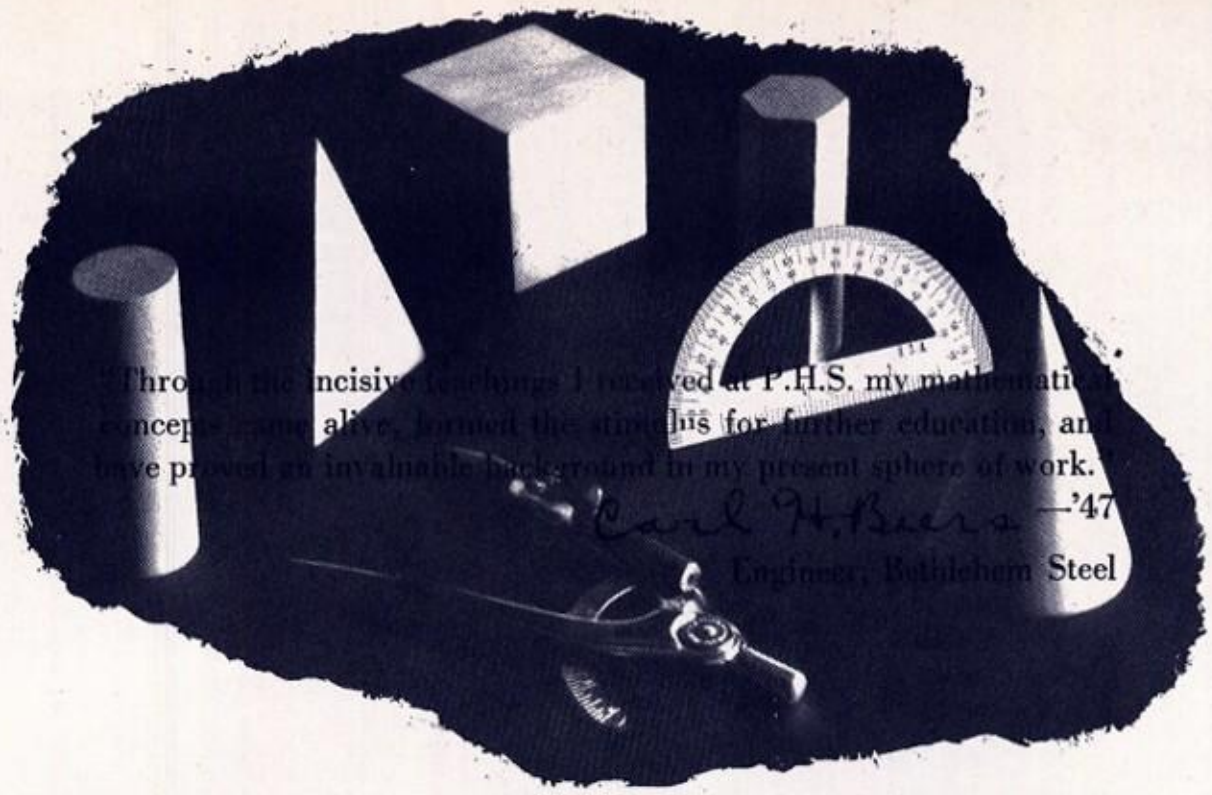

"Through the incisive teachings I received at P.H.S. my mathematical concepts came alive, formed the stimulus for further education, and have proved an invaluable background in my present sphere of work."

Carl H. Bierer —'47
Engineer, Bethlehem Steel

Mrs. Mary B. Pappas
stern Michigan College, B.S.
Vayne State University, M.A.
Stenography, Typing
Junior, Senior Y-Teens

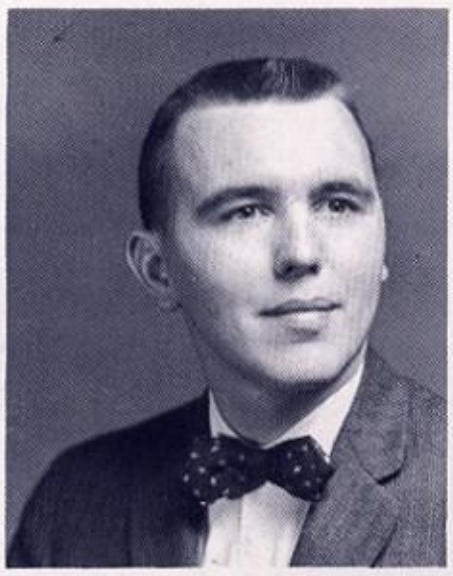

Mr. Fred P. Pickett
East Stroudsburg State, B.S.
English
Press Club Advisor

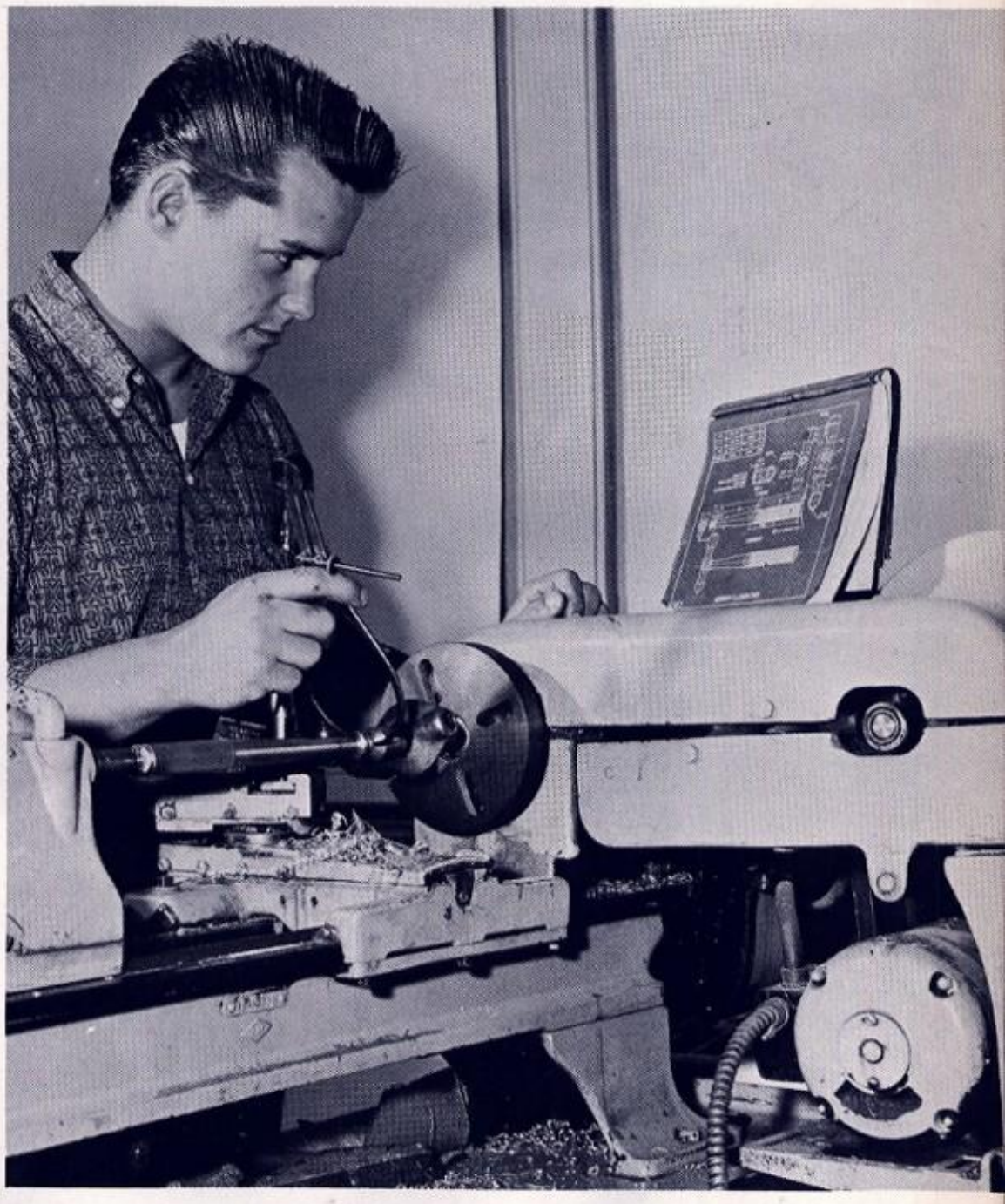

Closely examining the plan book, Bob Stout manipulates the lathe.

During a freshman algebra class, Joseph Shiller challenges Gary Melick's solution to a problem.

Mr. Eugene R. Quinn
Lafayette College, A.B.
Calculus, Algebra
Solid Geometry, Trigonometry
Senior Class Advisor

Mrs. Caroline J. Rafferty
Hood College
John Hopkins Hospital, R.N.
Nurse
Future Nurses Club Advisor

Mrs. Lillian G. Ralph
New York University, B.F.A.
Columbia, Lehigh
English
National Thespians Club Advisor

Mrs. Marie Korp Regrut
New Jersey Library Certificate
Librarian
Library Club Advisor
Karux Monthly Advisor

Mr. Harry P. Richards
Muhlenberg, B.S.
Lafayette, M.S.
General Science, Physics
Director of Testing

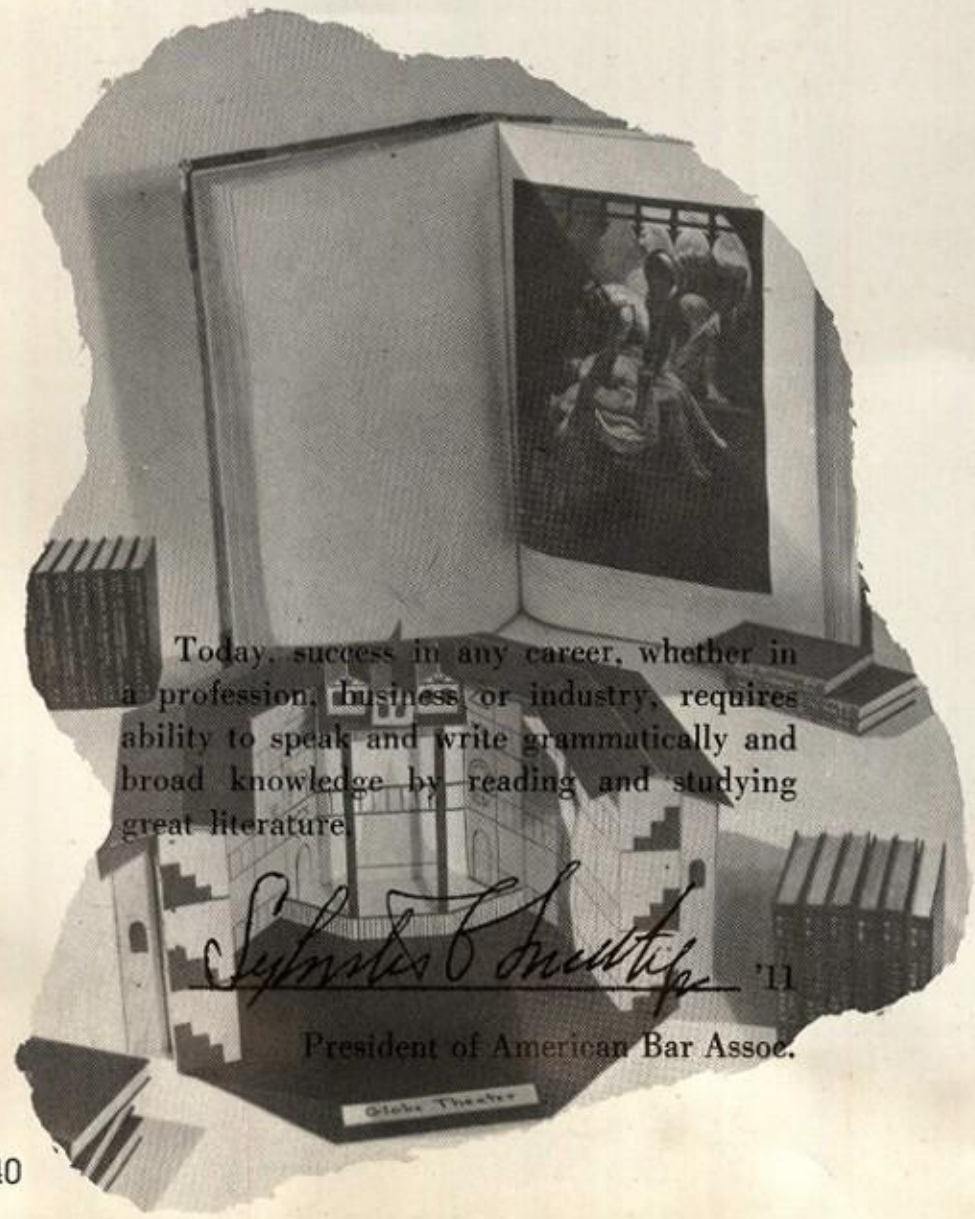


Today, success in any career, whether in a profession, business or industry, requires ability to speak and write grammatically and broad knowledge by reading and studying great literature.

Sylvester C. Smith, Jr. '11

President of American Bar Assoc.

Mr. William H. Rinehart
Lafayette, B.S.
Shop Math, General Math

Mr. Gordon B. Ripkey
Pennsylvania State, B.S.
Physics, General Science
Hi-Y Club Advisor

Mr. Stanley J. Rosolowski
Bucknell University, M.S.
Sales and Business Arithmetic
Junior Class Advisor
Operates School Store

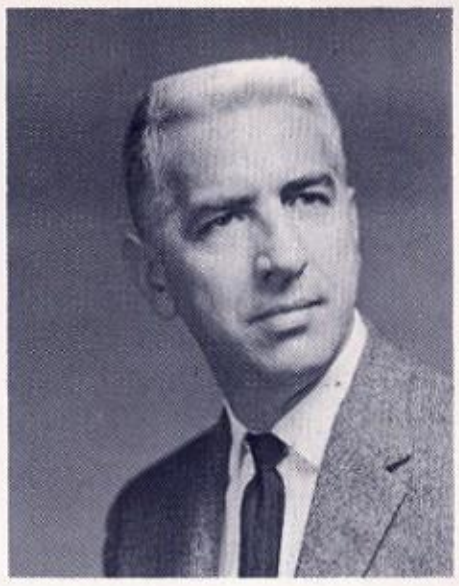

Mr. William B. Schwartz
Kutztown State Teachers, B.S.
Art
Art Club

A program designed to increase the reading speed of students was introduced this year. Here Mrs. Martin checks Earl Wismer's progress.

The training I received at Phillipsburg High — the lessons learned in and out of the classroom — helped lay the foundation for a career I never dreamt of at the time.

Robert B. Meyner '26

Governor of New Jersey

JUNIOR TOWN COMMISSIONERS — STANDING: Bob Havlicsek, George Pierfedeici, Jack Emery, Chris Yost, Dan Melick, and Ron Mount. SEATED — COMMISSIONERS: Donald Hagerty, Edward Reilly, Mayor Paini, George Stewart. Missing are Commissioners Edward Korp and Town Clerk Jacinto Gammino.

Mrs. Ruth A. Sharp
Wilson, A.B.
Lehigh University, M.A.
Guidance Counselor
National Honor Society

Mr. John W. Sulcoski
King's College, B.A.
Trenton State, M.A.
Chemistry, Science Club
Author of Chemistry Manual

Mrs. Henrietta Thompson
Goucher, A.B.
New York University, M.A.
World History, Yearbook Club
Karux Editorial Staff Sponsor

Mr. Russell B. Whitehead
Newark State Teachers, B.S.
Metal Shop
Ornithology Club Advisor

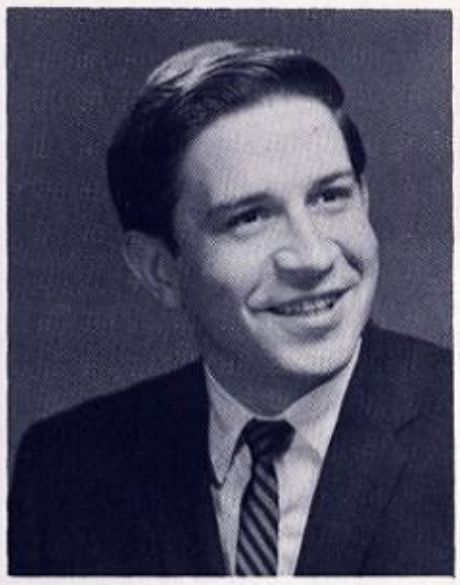

Mr. Ernest R. Widmann
King's College, B.A.
English
Journalism Club Advisor

Mr. John N. Wilson
Lafayette College, B.S.
Mechanical Drawing
Stage and Ushers Club

Mr. Israel Yost
Muhlenberg, A.B.
Latin, English
Service Club Advisor
Junior Classical League Advisor

# Classes

Time and The Delaware have recorded many faces, symbols of the past: Indian Chief Philip, Adrian Vouder Douk, Lord Berkeley, and Sir Carteret. Here are faces of the present, our classmates in high school. May *Time and The River* never erode their memories from our hearts.

**While John Morganstern does all the work, Barbara Kemery, Margaret Pierson, and Pat Pierson take a leisurely ride down the beautiful Delaware.**

Mr. Wanamaker extends his congratulations to new graduates, Carol Herstine, Ann Fulmer, and Frank Savoni

Senior Class Officers Jack Emery, president; Lenora Tooma, vice-president; Carla Armbruster, secretary; and Carol Harding, treasurer consult with advisers Mr. Herb and Mr. Quinn concerning Commencement activities.

# Seniors Look To The Future

How fast the past four years have gone!
Our four years sojourn at Phillipsburg High have about come to an end. Now, we are impelled onward by a future of beckoning experiences. But first, call to mind many fond memories of our school days. There was the thrill of receiving our class rings, enjoying our Sophomore Hop, and attending our Junior Prom, our first formal.
Our senior year was complete with memorable activities, including Grub Day, our Crazy Day Ball, Class Day, and the long-awaited event, Commencement. Now that the dream of graduation has become a reality, each and every member of the Senior Class realizes that many of our paths will not cross again. But, no matter where the patterns of our lives may take us, the memory of our dear *alma mater* and what it has done for us will linger.

Guess who — no, Guess what! Its Bob Cole and Barry Miers at the Seniors traditional Masquerade Dance.

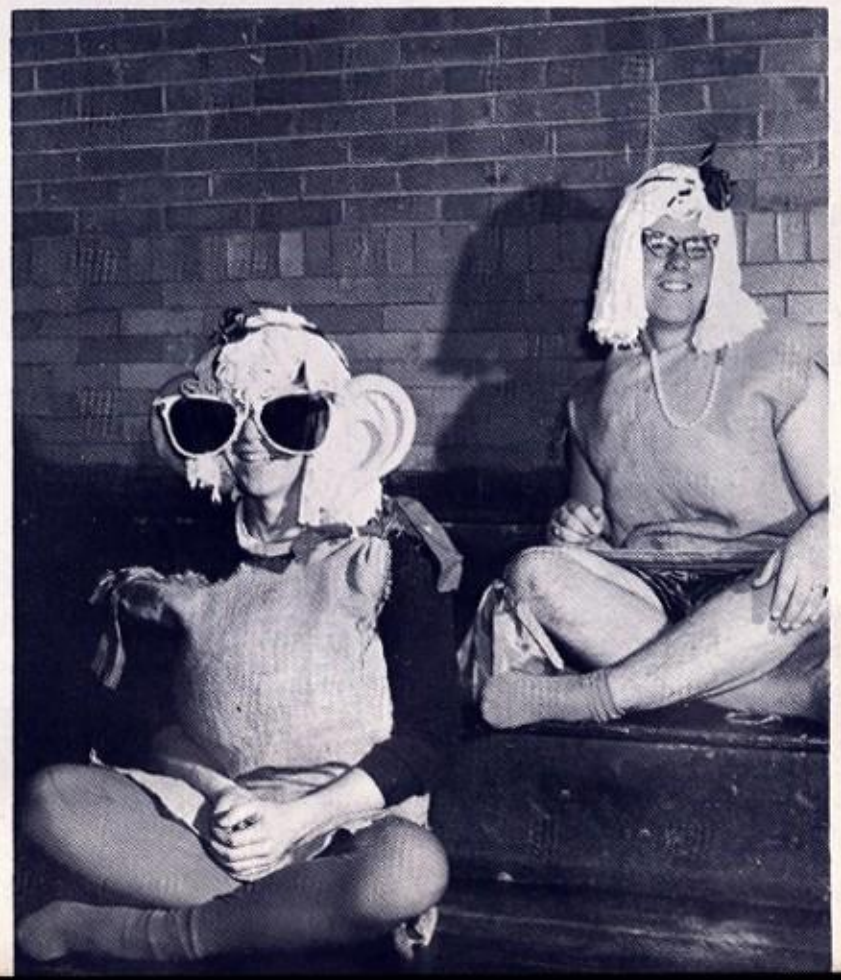

# Senior Class

Edward Abel
"Ed" General
Archery Club 2, 3, 4. A likeable lad with curly blond hair; noted archer; an avid sports fan; his future occupation is undecided.

Thomas Alercia
"Alerch" General
Archery Club 1; Drafting Club 2. Reserved, Stewartsville lad;. brown curly hair; likes those mechanical drawing classes; to be a draftsman.

Terryl Allen
"Terri" College Arts
Y-Teens 1, 2, 3, 4; Honor Society; Karux News 1, 2, 3, 4. An active member of the Thespian Society; loquacious; college comes next.

Thomas Allen
"Babe" General
Football 1, 2, 3, 4; Wrestling 2, 3, 4. Popular, All-State lineman; tall and friendly; good-natured guy; successful future follows.

Dorothy Apgar
"Dottie" General
Y-Teens 1; Karux Book Club; Guidance Club; Archery Club. A helpful and congenial miss; delights in dancing; soon to be a beautician.

Anthony Aravich
"Tony" General
Basketball 1, 2,; Intramural soccer 3; Drafting Club 2, 3. Well liked and easy to get along with; clever and imaginative; future undecided.

Joseph Arcadipane
"Joe" College Tech.
Railroad Club 1; Biology Club 2; Science Club 3. A very studious fellow; quiet and reserved manner; a career as an engineer follows.

Carla Armbruster
"Carla" General
Band 1, 2, 3, 4; Honor Society 3, 4; Archery 3; Future Nurses 4. An attractive majorette; class secretary; plans to become a nurse.

Abigail Arveson
"Abby" College Arts
School Play; Hostess Club 2, 3; Honor Society. Intelligent young miss; talkative and friendly; participates in many activities.

Virginia Atkinson
"Ginny" College Arts
Future Teachers 1, 2, 3, 4; Y-Teens 1, 2, 3, 4; A Cappella 2, 3, 4. Quiet and neat; honor roll student; hopes to become a teacher.

Barry Attinello
"Barry" General
Agriculture Club 4; Bird Watching Club 3. Friendly fellow with an unassuming smile; clever imagination; future occupation undecided.

Donna Anders
"Donna" Clerical
Guidance 3, 4; Music Club 3; Y-Teens 1, 2. Possesses blonde hair; likes to cook; enjoys swimming; hopes to be a capable secretary.

James Anderson
"Jim" General
Football 1; Wrestling 2. Friendly good looking lad; sociable and energetic; found at Toby's; jovial; to be a future telephone linesman.

Kay Angst
"Kay" Secretarial
A Cappella 2, 3; Honor Society. An attractive miss from Warren Glen; well known for her neat appearance; hopes to become a commercial artist.

Donna Anklam
"De" Clerical
Y-Teens 1; Gym Leaders 1. A cute and peppy miss; always ready to back up and cheer our team; will become a successful secretary.

One of the highlights of the years is receiving the senior portraits. Kathy Kormandy and Donna Anklam admire Henrietta Fucilli's beautiful likeness.

George Bacskai
"Basc" General
Drafting Club 2, 3. An easy-going lad; free as the breeze; prefers the outdoors; car enthusiast; future career as an auto mechanic.

Herbert Bagley
"Herb" Coll. Tech.
Football 1, 2, 3, 4; Basketball 1, 2, 3; Baseball; Varsity Club. Enthusiastic quarterback; well-liked; college success ahead.

Martin Baker
"Marty" Coll. Tech.
A newcomer to P.H.S.; reading rates with him; capable swimmer; enjoys Algebra studies; thoughtful lad; plans to follow scientific career.

Michael Balas
"Mike" General
Football 2, 3, 4. A tall but quiet lad; known for his keen sense of humor; enjoys tinkering with cars; will cut your hair in the future.

Daniel Barna
"Chick" General
Band 1, 2, 3, 4. An enthusiastic lad; enjoys tinkering with cars; prefers the out-of-doors; loyal band member; future is undecided.

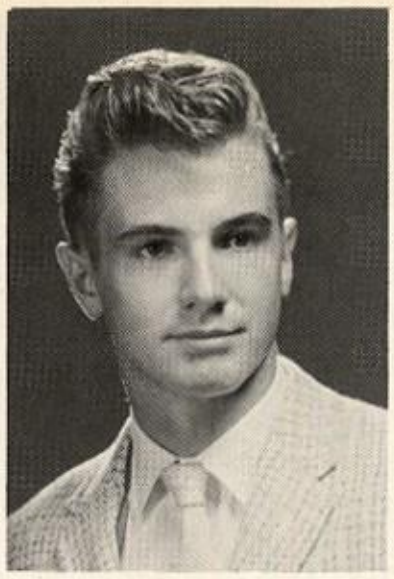

Albert Baylor
"Willy" General
Varsity Club 3, 4; Football 1, 2; Basketball 1, 3; Agriculture 3, 4. A friendly and easy-going fellow; hopes to soon don the Navy blue.

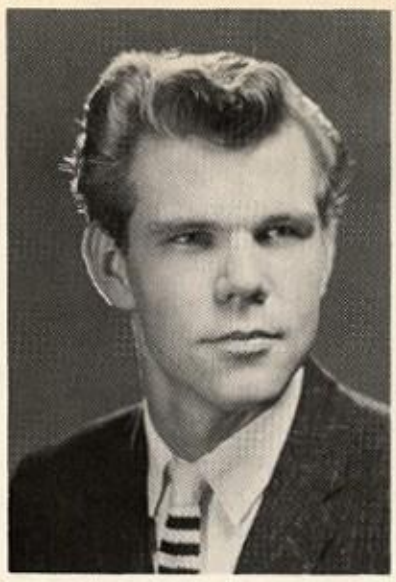

Edward Beagell
"Beage" General
Football 1, 2, 3, 4. Friendly boy from Parkside; well-known curly blond hair; liked by all; plans to enter the Navy after graduation.

Elaine Benak
"Lainey" Clerical
Y-Teens 2; Dramatics 1, 2. Brown-haired miss; sincere and friendly; helpful and congenial; plans to be an efficient private secretary.

# Class Of 1961

Edward Bowden
"Ned" College Arts
Honor Society 3, 4; Chess 1, 2, 3, 4; Yearbook 1, 2, 3, 4. An intelligent lad; reserved manner; to become an Episcopal clergyman.

Bonnie Bray
"Bonnie" General
Future Nurses; Biology Club; Y-Teens 2, 3. Kind dispositioned; always willing to help; fun-loving miss, lab technician of the future.

Norma Brierly
"Norma" College Arts
Future Teachers 1, 2, 3, 4; Biology Club 2, 3, 4; Y-Teens. A petite, friendly girl; a smile for everyone; future teacher of mathematics.

William Brown
"Bill" General
Drafting Club 3. Possesses pleasant blue eyes; an easy-going lad; willing smile; reserved interests lie in the field of electronics.

Suzanne Bryska
"Sue" College Arts
Y-Teens 1, 2; Future Teachers 1, 2, 3, 4; Biology Club 1, 2, 3, 4. Well-liked gal with school spirit; intelligent; college bound.

Having received an Honorable Mention in the National Merit Scholarship Qualifying Test, Herbert Bagley, Abby Arveson, Chris Yost, and Terry Allen wait in the guidance office eager to show their Letters of Commendation to Mrs. Sharp.

John Benol
"Benny" Clerical
Football 1, 2, 3, 4; Wrestling 3, 4; Varsity Club 4. A bit mischevious; full of fun; well known personality; a farming career ahead.

Roger Bercaw
"Rog" General
Drafting Club 3, 4; Hi-Y Club 3; Intramurals 3,4. Friendly likeable fellow; unassuming manner; enjoys baseball; college bound.

Lorraine Bernasconi
"Bern" Coll. Arts
Future Teachers 1, 2, 3, 4; Mixed Chorus 2, 3, 4; Y-Teens 1, 2. An active miss; likes basketball and bowling; hopes to be a teacher.

Howard Bond
"Howie" General
Intramural Wrestling 2, 3. A happy-go-lucky lad; always willing to lend a hand; enjoys a good time; hopes to own a farm of his own.

Carlene Brkich
"Carlene" Coll. Arts
Future Nurses 1, 3; Gym Leaders 3; Karux Yearbook 4. Petite miss with sparkling brown eyes; well liked sense of humor; future secretary.

Joan Broad
"Little One" Coll. Arts
Intramural Sports 3; Folk Dancing 3; Y-Teens 1. Small miss with energetic personality; sparkling smile; future airline stewardess.

John Bronico
"Bronk" General
Football 1, 2, 3, 4; Track 1, 2, 3, 4; Wrestling; Varsity Club 1, 2, 3, 4. A friendly All-State man; popular sports hero; college bound.

# Senior Class

Edwin Budd
"Buddy" General
Student Council 1, 3; Track 1; Football 1, 3. Tall and talkative fellow; an avid dancer; will major in business administration.

Robert Buenzly
"Bob" General
Band 1, 2, 3, 4; Dance Band; An accomplished musician; an admirable saxophonist; fun-loving fellow; pursues a musical career.

**Judith Bush**
"Judy" Clerical
Freshman Chorus; Folk Dancing 3. Vivacious and well-liked miss; never seen without a smile; wants to be a beautician in the future.

**John Cahill**
"Bud" General
Science Club 3, 4. A polite lad imported from Lorain, Ohio; clever and congenial; mild, friendly manners; future success as a barber.

**Carl Canfield**
"Carl" General
Basketball Club 3, 4; Football 1, 2; Baseball 2, 3, 4; Varsity Club. Tall, popular basketball player; a future electrician or mechanic.

**Lee Carpenter**
"Lee" Practical Arts
Football 1, 2, 3, 4; Drafting Club 3, 4. A cheerful, well-liked lad; one of our football linemen; will soon be seen in the Army uniform.

Although her teachers may not approve of her study habits, Sandy Houck finds this method most enjoyable.

**Kaye Clark**
"Kay" Secretarial
Honor Roll 1, 2, 3; Y-Teens 1; Future Business Leader 3, 4. Attractive sweet miss; dresses with taste; will be an auspicious secretary.

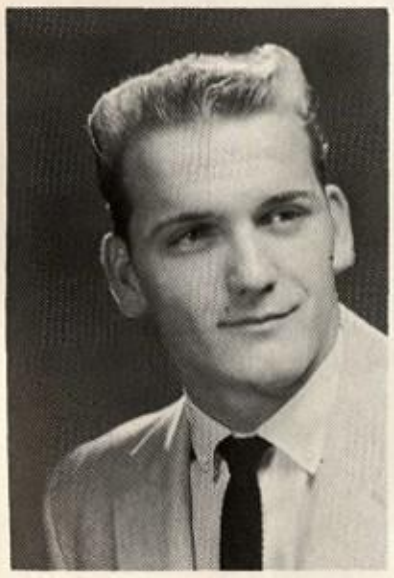

**Wayne Condon**
"Snitzal" Coll. Tech.
Football and Basketball 2, 3, 4; Weightlifting Club; Drafting Club. Friendly; active in many sports; pleasant company; college bound.

**Marialena Catino**
"Maria" Secretarial
Folk Dancing Club; Ticket Seller 2, 3, 4; Band 1. A happy individual possessing originality; sparkling brown eyes; secretary work follows.

**Joanne Contuzzi**
"Jo" Accounting
Y-Teens 1, 4; Commercial Club 1, 3, 4. Possesses a genial manner; has a cheery greeting for all; to be an accountant of the future.

**Jeanette Cortezzo**
"Nettie" Secretarial
Hostess Club 2, 3; Future Business Leaders 3, 4. A quiet and sincere miss; friendly smile; well-liked; success as a secretary to follow.

**Nancy Castner**
"Nan" Clerical
Gym Leaders 1; Pep Club 1. A peppy and energetic redhead; a loyal "Stateliner" fan; friendly smile; will be joining the Armed Forces.

**Nancy Cavanaugh**
"Nancy" Clerical
Y-Teens 1, 2; Folk Dancing 3, 4. Sincere, petite miss; lovely red hair; stylish, collegiate dresser; perky; intends to be a secretary.

**Jean Celia**
"Jean" Clerical
Y-Teens 1, 2; Folk Dancing 3; Gym Leaders 4. A cheerful and peppy lass; enjoys stock car races; fond of good times; her future?????

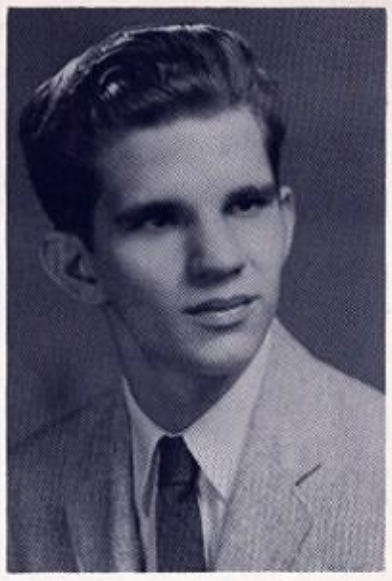

**Harry Clappison**
"Clap" General
Band 1, 2; Track 1, 2, 3; Hi-Y 2, 3, 4; Intramural Sports 1, 2, 3, 4. Recipient of band awards; avid sports fan; easy-going; Air Force future.

**Judith Clymer**
"Judy" Coll. Arts
Intramural Sports; Future Teachers 1, 2, 3, 4; Y-Teens. Energetic and friendly gal; likes all sports; hopes to teach physical education.

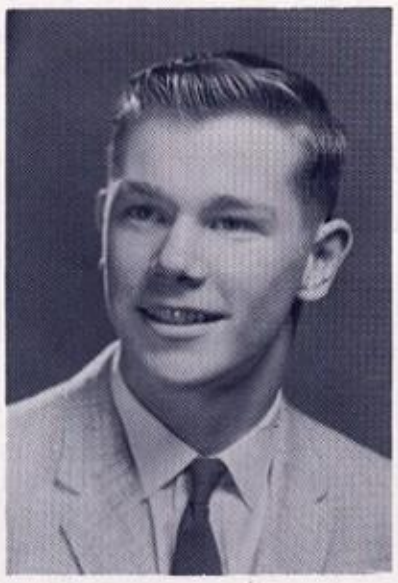

**Robert Cole**
"Bob" General
Chorus 1, 2, 3, 4; Band 3; Agriculture 3, 4. Congenial lad from out of town; recipient of awards from 4-H work; will be a farmer.

**Nicholas Colucci**
"Nick" General
Stage Crew 1; Drafting Club 1. Tall, dark-haired lad with a smile for everyone; jovial nature; will soon be entering the Air Force.

# Class Of 1961

**Richard Cowell**
"Dick" General
Football 1, 2, 3, 4; Varsity Club 4; Wrestling 1, 2, 3, 4. Handsome football player; popular; avid Youth Center member. Future State Trooper.

**Donald Craigle**
"Butch" Pract. Arts
Track 1; Wrestling 1; Stage Crew 1, 2, 3, 4. An adventurous and jovial lad; helpful stage hand; to become a successful draftsman in future.

**Anthony Crisafulli**
"Nick" General
Wrestling 1; Archery 1. A jovial lad; always ready for a good time; enjoys sports; loves to drive his car. Will attend a trade school.

**Lorraine Crosson**
"Toot" Accounting
Future Business Leaders 1; Y-Teens 1. A peppy young miss with a pleasant personality; affable; hopes to occupy a position in a bank.

Sharon Davis
"Gunga" General
Gym Leaders; Future Nurses 3, 4; Intramural Sports 1, 2, 3, 4. Possesses a friendly smile; talented dancer; nursing career ahead.

Leo Day
"Leo" General
Agriculture Club 3; Varsity Track 1, 3; Intramural Football 3. An affable lad; enjoys woodworking; plans his future as a farmer.

Barbara Deemer
"Honey" Clerical
Folk Dancing 3. A popular lass with an attractive personality; sincere and sociable; considerate; hopes to be a homemaker in the future.

Tony DeMatteo
"Spaniard" General
Intramural Wrestling 1, 2, 3, 4; Ping Pong 1, 2, 3. An adventurous and easy-going lad; rock and roll enthusiast; plans an Army career.

# Senior Class

Kenneth Easterday
"Ken" General
Archery 3, 4; Hi-Y 1. A friendly lad; enjoys skating and driving; always ready for a laugh; in the future the Navy will claim him.

Sandra Eichlin
"Sandy" Coll. Arts
Cheerleader 2, 3, 4; Gym Leaders 1, 2, 3, 4. Cheerful "rah-rah" girl; petite; tops in school spirit; well liked; a future successful nurse.

Ralph Eike
"Skip" General
Football 1, 2, 3; Varsity Club 3, 4; Track 1, 2; Wrestling 1, 2, 3. A popular lad; sports enthusiast; will become a successful barber.

Earl Fauerbach
"Shorty" General
Band 1; Bird Watching Club 2, 3. A happy-go-lucky lad; car enthusiast; enjoys playing the saxophone; to soon become a mechanic.

Sharon Fazekas
"Sharon" General
Beautiful green eyes, long brown hair; figure skating and dancing rate high; future plans and life ambition is to be a future model.

**Faye Dennis**
"Faye" Secretarial
Mixed Chorus 1, 2, 3; Future Business Leaders 1, 2. Friendly, reserved Bloomsbury lass; ambitious; aspires to be a medical secretary.

**Barbara Dilts**
"Bobbie" General
Future Nurses 3, 4. A vivacious, friendly miss with green eyes, brown hair; always ready with a smile; plans a career in nursing.

**Patricia Dow**
"Pat" Clerical
Service League 4; Archery Club 3; Camera Club 2; Gym Leaders 2, 3. Enjoys working at the Youth Center; to be an efficient reservationist.

**William Duckworth**
"Bill" General
A likeable lad; always ready for a good time; easy-going and affable; enjoys hunting and skating; plans to join the services in the future.

**Nancy Eisenhauer**
"Nancy" Clerical
A Cappella 2, 3; Service League 1, 2, 3; Future Business Leaders 3. Friendly; one of our peppy cheerlealers; plans to be a secretary.

**John Emery**
"Jack" Coll. Arts
Class Officer 1, 2, 3, 4; National Honor Society; Student Council 1, 2, 3. Active in all sports; well-liked by all; will be a clever lawyer.

**Ruth England**
"Ruth"
National Thespians; A Cappella 2, 3, 4; Karux Newspaper; Honor Society. Musical miss; active and talented; is sure to be a success in college.

# Class Of 1961

As well as doing a great servive for the community, these girls gain valuable experience as nurses' aides at Warren Hospital. Rebecca Hyndshaw, Mary Ann Mosher, Bonnie Bray, and Maureen Thompson enjoy the work as members of the Candy Sweets.

**Donald Fell**
"Don" Coll. Prep
Hi-Y Club 2, 3, 4; Drafting Club 3, 4; Intramural Basketball 3, 4. A member of the Honor Society; will be studying engineering in college.

**Rose Fisher**
"Rosy" Clerical
Y-Teens 1; Guidance 3, 4; Homemaking 3, 4. Vivacious and neat; willing to lend a helping hand; plans to enter the feminine Armed Forces.

Sally Flad
"Sally" College Arts
Biology Club 2, 3, 4; Service League 2, 3, 4; Future Teachers 1, 2, 3, 4. An accomplished skater; care-free ways; future career is undecided.

Douglas Fleming
"Doug" College Tech.
Basketball 1, 2, 3, 4; Varsity Club 3, 4; Football 1, 2, 3, 4. Popular fellow from Bloomsburg; a sports enthusiast; college bound.

Dale Fornaciari
"Dale" General
Hails from Alpha; a friendly lad; possesses vim and vigor; witty; always quick in thinking; will be an honor to the Navy after school.

Carol Fortunato
"Carol" Clerical
Y-Teens 1; Home Economics Club 3, 4; Future Business Leaders 1, 2, 4. A curly brown haired miss; garrulous; will obtain an office job.

# Senior Class

Santo Frinzi
"Sandy" Clerical
Baseball 1, 2; Track 3, 4; Hi-Y 4; Drafting Club 4. Pleasant brown eyed lad; favorite saying, "You better believe it"; future draftsman.

Henrietta Fucilli
"Henny" Clerical
Y-Teens 1, 2, 3, 4; Homemaking 3, 4. Loquacious and friendly miss; always fun to be with; sociable; plans are to become a beautician.

Jeffery Fuehrer
"Jeff" College Tech.
Science Club 3, 4. A dark-haired senior; craves excitement; silent lad; to attend college to obtain an electrical engineering degree.

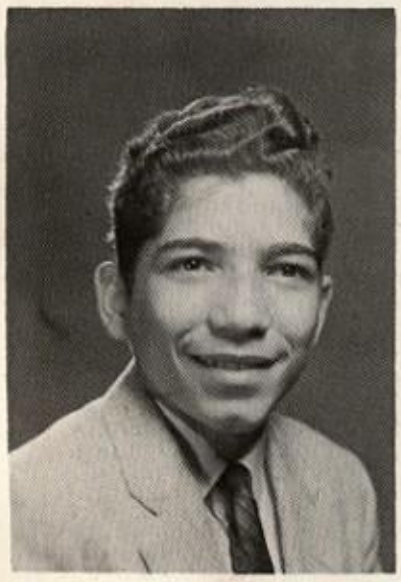

Anthony Ganguzza
"Neno" General
Science Club; Wrestling. A "small but mighty" senior; saver of coins; can be found at the Youth Center; his future occupation is undecided.

Beverly Gary
"Babe" Clerical
Folk and Square Dancing 3. Lovely blonde hair with green eyes; always ready for a good time; well-liked; will make an efficient secretary.

Esther Gary
"Heckie" Clerical
Folk and Square Dancing. Pleasant personality; keen sense of humor; brown hair, matching eyes; plans to become a competent secretary.

Lois Jean Gazzana
"Jeannie" Secretarial
Future Business Leaders 2, 4; Y-Teens 1, 2. A friendly girl with a vigorous personality; petite; will endure a secretarial career.

**Betty Frantz**
"Bet" Coll. Arts
Archery Club 4; Guidance Club 4; Y-Teens 1, 2. Sparkling personality; swims and bowls; incessant chatter; will become a favored beautician.

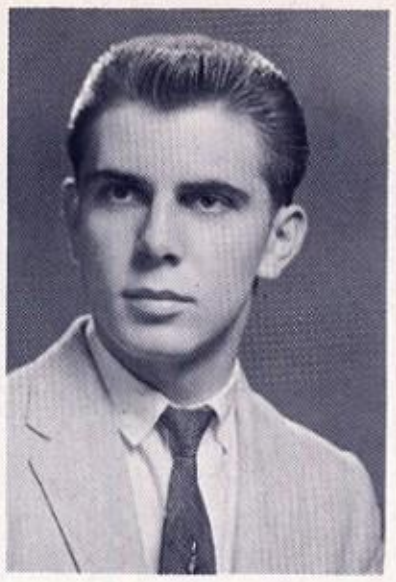

**William Freer**
"Bill" General
Band 1, 2, 3, 4; Service League 1, 2, 3, 4; Agriculture Club 3, 4. A good natured lad; enjoys driving; will enter the big business world.

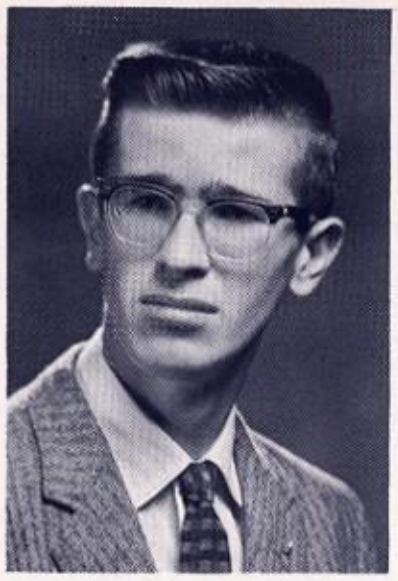

**George Freiman**
"Hersch" Coll. Tech.
Track 3, 4; Science Club 1, 2, 3, 4; Band 1, 2, 3, 4. Enjoys taking part in school activities; dependable; to become a witty civil engineer.

**Mary Lou Frey**
"Mary Lou" Coll. Arts
Future Teachers 2, 3, 4; Archery Club 3; Mixer Chorus 2. Friendly and sociable; an honor roll student; sincere; future teacher of music.

**Anne Fulmer**
"Ann" Coll. Arts
Y-Teens 1, 2, 3; Band 1, 2, 3, 4; Service League 2; Gym Leaders 3. One of our attractive, high-stepping majorettes; a future nurse.

Bob Lippincott checks his dog's paw while Gene Smith looks on. Hunting is a pastime which allows both these seniors to spend many pleasant hours in the woods and fields of the area.

**Thomas Gorman**
"Tom" Clerical
Band 1, 2, 3, 4; Drafting Club 1, 2; Chess Club 3, 4; Biology Club 2, 3. Fun-loving and pleasant; is liked by all; future is undecided.

**Jerry Grube**
"Jerry" General
Intramural Basketball, Football, Archery and Wrestling. Sparkling blue eyes; a smile for everyone; will don Navy blue in the future.

**Frederick Hackett**
"Ricky" Coll. Tech.
Future Teachers 1, 2 , 3, 4; Band 1, 2, 3, 4; Science Club 1, 2, 3, 4. Friendly Alpha lad; good sense of humor; will be a future chemical engineer.

**Joan Hahn**
"Joanie" Clerical
Band 3, 4; Art Club 3; Guidance Club 3; Y-Teens 1. Good-natured and cheerful; enoys dancing; to be a success in all she does.

**Helen Hamlin**
"Chickee" College Arts
National Thespian; Karux, Hostess; Honor Society; Y-Teens. Friendly; keen sense of humor; enjoys student council meetings; college bound.

**Anne Hardick**
"Annie" College Arts
A Cappella 2, 3, 4; Gym Leaders 2, 3, 4; Y-Teens 1, 2, 3, 4. Peppy and loquacious; everyone's friend; plans to become an angel in white.

**Carol Harding**
"Carol" College Arts
Band 1, 2, 3, 4; Y-Teens 1, 3; Archery 3, 4. Petite, blond-haired majorette; full of pep; plans a nursing career following school.

**Brian Hargraves**
"Brian" General
Basketball 1, 2, 3; Track 2; Varsity Club 3. A happy, easy-going lad; full of fun; likes playing basketball; future career is undecided.

# Class Of 1961

**Linda Heebner**
"Lin" General
Future Nurses 1, 2, 3, 4; Y-Teens 1. A nice individual; humorous; enjoys bowling; likes to dance; a future nurse following her commencement.

**Margaret Heil**
"Peggy" Clerical
Y-Teens 1, 2, 3; Library Club 3; Business Club 1. Quiet and affable; kind; cheerful to everyone; hopes to become an efficient secretary.

**David Heinrich**
"Scissor" General
Agriculture 3, 4. An amicable and dependable lad; loyal P'burg fan from Bloomsbury; possesses a good sense of humor; to become a farmer.

**Janet Hill**
"Hilly" Coll. Arts
National Thespian 3, 4; Y-Teens; Dramatics Club 2, 3, 4; Press Club. An active, dependable miss; affable; a future dependable social worker.

**Sandra Houck**
"Sandy" Commercial
Cheerleader 2, 3, 4; Gym Leaders 1, 2, 3. Snappy Head Cheerleader; personality plus; peppy; infectious giggle; success in chosen vocation.

**Carol Harris**
"Carol" Clerical
Amicable and neat; sincere; always ready for a good time; enjoys outdoor activities; will be successful in her carefully chosen vocation.

**Muriel Hartline**
"Muriel" Coll. Arts
A Cappella 2, 3; Y-Teens 1, 2; Dramatics 3, 4. Dependable and efficient; has a keen sense of humor; wants to become a secondary teacher.

**John Hatch**
"Jack" General
Agricultural Club 2, 3. Hails from Huntington; claims brown hair, green eyes; known field and stream lad; catching expression, "Don't worry."

**Robert Havlicsek**
"Bob" College Arts
Football; Wrestling; Baseball; Varsity Club. A handsome football player; rugged athlete; well liked; to enter Moravian College.

**Carol Herstine**
"Carol" Secretarial
Band 1, 2, ,3 4; Honor Society 3, 4; Service League 2, 3; Archery 3, 4. Pert, high-stepping majorette; attractive; plans a business career.

**Sharon Hertkorn**
"Sharon" General
Folk Dancing Club 3. Congenial, brown-eyed miss; easy going and full of fun; sunny disposition; will be a success in any vocation.

**Celeste Hess**
"Celeste" Secretarial
Business Leaders 2, 3; Y-Teens 1, 2; Folk Dancing Club 3. A diligent student; cheerful and neat; hopes to become an efficient bookkeeper.

# Senior Class

"In my opinion", says Frances Poch to Georgeann Peters, "no matter who wins the election, the country will prosper."

**Ann Marie Hrinak**
"Ann Marie" Secretarial
Y-Teens 1, 2; Folk Dancing Club 3. Energetic redhead; attractive and neat; pleasant personality; looks forward to a secretarial career.

**Donna Hughes**
"Donna" Clerical
Future Business Leaders 3, 4. Pep Club 2. A cheerful blonde who enjoys being with the crowd; wishes to become a pert telephone operator.

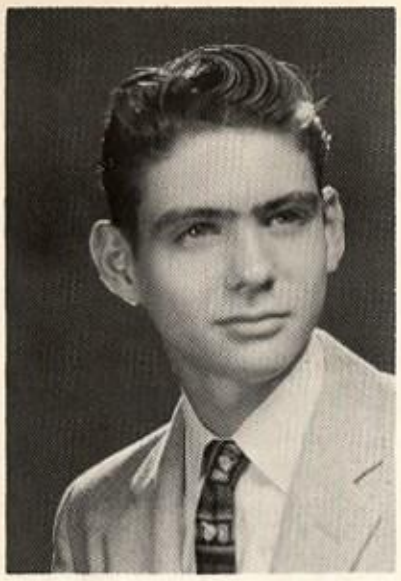

**Raymond Hull**
"Hully" General
Band 2, 3, 4; Agriculture 3, 4. A brown-haired lad; enjoys tinkering with cars; likes horses; a capable mechanic in the future.

**Rebecca Hyndshaw**
"Becky" General
Y-Teens 2, 3, 4. A pleasing manner; fun-loving and easy to get along with; Bloomsbury student; plans to wear the white cap of nursing.

**Donald Jennings**
"Duck" Accounting
Band 1, 2, 3, 4; Track 1; Service League 1, 2, 3, 4. A jovial type of fellow; popular; neat; plans to be a certified Public Accountant.

**Patricia Jennings**
"Pat" Clerical
Y-Teens; Folk and Square Club. A lively member of our class; sparkling brown eyes; perky little miss; successful as a good beautician.

Selecting the right pumpkins for the Halloween festival are Douglas Fleming, king of the parade and dance, Joe Anne Katzenstein, Carol Lippincot, Edwin Budd, and Roger Bercaw.

**Joseph Korbobo**
"Joe" Accounting
Handsome black-haired guy; an Eagle Scout with two palms; happy-go-lucky; to join Uncle Sam after graduation, and later accounting.

**Katherine Kormandy**
"Kathy" General
Future Teachers 1, 2; Future Nurses 3; Y-Teens 1, 2, 3; Dramatics 3; Karux 2. Vivacious miss with a winning smile; future plans are undecided.

**Anna Korona**
"Anna" Clerical
Gym Leaders 3, 4; Archery Club 3; Service League 4. A sociable girl; enjoys popular music; fun to be with; hopes to be a beautician.

**Robert Kovatch**
"Bob" General
Intramural Wrestling. A pleasant lad; industrious; quiet and reserved; plans to enter the profession of mechanics after school.

**Steve Jurinko**
"Jinks" General
Baseball; Football; Varsity Club. Handsome and well-liked; known for his vocal talents; P'burg letterman; will be a success at college.

**Jo Ann Katzenstein**
"Jodie" Clerical
Service League 2, 3; Band 1, 2, 3; A Cappella 2, 3. Sunny blonde with sweet disposition; loyal fan from Stewartsville; a future beautician.

**Carol Kerekes**
"Carol" Clerical
Y-Teens; Future Business Leaders 3. Fun-loving, carefree miss; one of our charming Alpha girls; cheerful; to be a competent secretary.

**Doris Ann Kirkendall**
"Annie" Clerical
Y-Teens 1, 2, 3; Intramurals 1, 2, 3; Student Council 2. Jovial, pleasing smile; always ready for fun; delights in intramural sports.

**Oliver Kirkendall**
"Ollie" General
Stage Crew 1, 2, 3, 4; Thespians 4; Wrestling 1; Archery Club 2, 3. A well-liked senior; impish grin; enjoys golf. Serviceman of tomorrow.

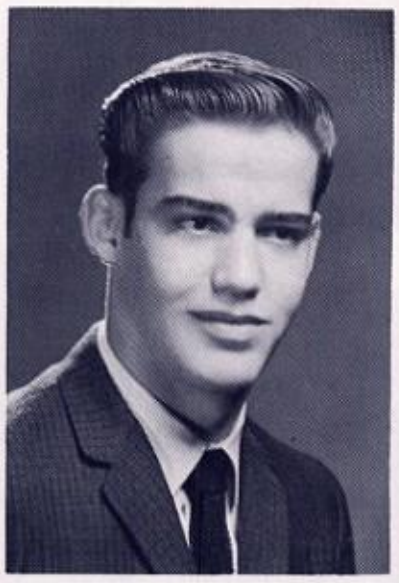

**LeRoy Klipple**
"Klip" General
Intramural Wrestling 1, 2, 3, 4; Basketball 2, 3. Handsome varsity football player; well-liked and easy going; future is undecided.

**Patricia Konyu**
"Pat" Clerical
Y-Teens 3, 4; Publication Club. A quiet, sincere miss; thoughtful blue eyes; enjoys gym class; an efficient career as a nurse ahead.

# Class Of 1961

**Carol Lattig**
"Carol" Clerical
Band 1, 2, 3; Square Dancing Club 1, 2, 3; Y-Teens 1. A charming miss with a delightful personality; amicable; Homemaker of the future.

**Patricia Lear**
"Pat" Clerical
Y-Teens 1; Future Nurses 1, 2, 3, 4. A quiet and considerate girl; active Nurse's aide; easy-going; hopes to become a capable nurse.

**James Lee**
"Saxon" Coll. Tech.
Football 1, 2; Wrestling 1; Track 1, 2, 3; Basketball 1. A friendly smile; a brown-haired Eagle Scout; a daily commuter from Stewartsville.

**Irene Leh**
"Irene" Clerical
Good naturel blonde; enjoys skating; captivating green eyes; good humored, energetic miss; hopes to become a beautician following graduation.

# Senior Class

**Russell Leslie**
"Skip" General
Intramural Track; Bird Watcher's Club. A loyal fan from Alpha; an adventurous and lively student; hopes to become a good mechanic.

**Alderson W. Lilly**
"Bunny" General
Intramural Wrestling. A cheerful brown-haired and brown-eyed lad; enjoys outdoor life; will sail the seven seas for Uncle Sam next year.

**Carol Lippincott**
"Carol" Secretarial
Band 1, 2, 3; Square Dancing Club 3; Y-Teens 1. An enthusiastic lass; honor roll student; cute smile; plans to become a secretary.

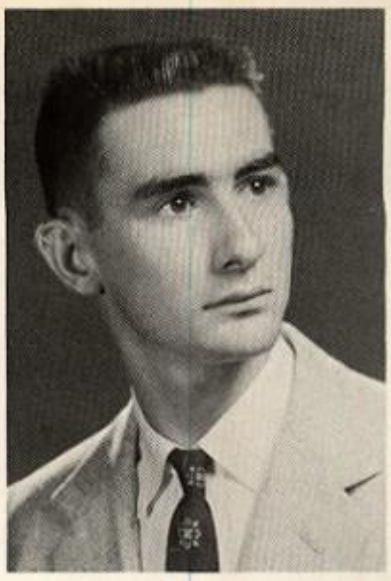

**Robert Lippincott**
"Lippy" Gen. Tech.
Weightlifting 3. Tall; well-spoken, honest lad; Spanish ability; enjoys boating and water skiing; avid sportsman; future draftsman.

**Mary Ann Macaluso**
"Mary Ann" Secretarial
Student Council 3; Folk Dancing 3; Y-Teens 1; Commercial Club 1. Possesses a pleasant personality; will be an efficient secretary.

**Frank Macauley**
"Frank" College Tech.
Intramural Basketball 3, 4; Campus Club 4. Tall, unassuming guy; an avid skater; college in the fall to obtain an engineering degree.

**James Mack**
"Mack" General
Biology Club 3, 4. Reliable Bloomsbury lad; interesting brown eyes; mischievous smile; considerate; an education at a trade school ahead.

**Elsie Martin**
"Elsie" Clerical
Commercial 1, 2; Future Business Leaders 3, 4. A petite and pert miss; possesses a sunny disposition; hopes to be a beautician.

**William Mason**
"Bill" General
Drafting Club 4; Intramural Basketball; Track 3. Nice-looking; tall lad; likes to hunt; enjoys fixing cars; plans to be an auto mechanic.

Thomas Lombardi
"Inch" General
Junior Varsity and Varsity Wrestling. A happy-go-lucky fellow; car enthusiast; enjoys having a good time; likes to play his guitar.

Joseph Losco
"Joe" College Arts
Baseball 2, 3, 4; Science Club; Campus Club. An avid field and stream man; enjoys baseball; tops in pitching; will study medicine.

Ralph Lutz
"Butch" General
Football 1, 2, 3, 4; Wrestling 2, 3; Weightlifting Club. Good-looking football player; popular; neat; his loss to P'burg, a gain to the Navy.

Anthony Luzzietti
"Dean" College Tech.
Student Council 1, 2; Drafting Club 2, 3; Intramurals 1, 2. Possesses a pleasing disposition; pensive; future occupation is undecided.

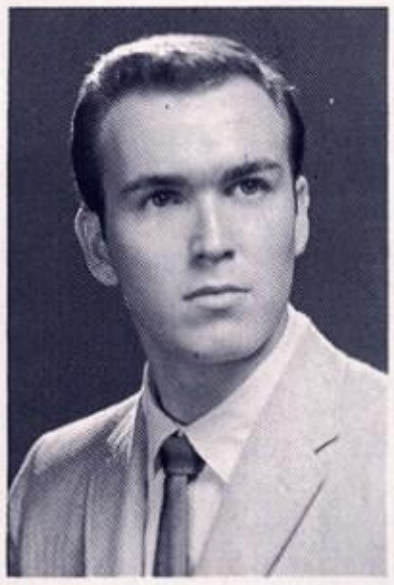

Barry Mac Lean
"Barry" Coll. Prep.
Intramurals 1, 2, 3, 4; Dramatics 3; Drafting Club 3, 4. Independent and original ways; witty remarks; hopes to be a promising architect.

George Manners
"George" General
Intramural Sports 1, 2. Tall, likeable chap possessing originality; friendly; hails from Shimer Manor; future, successful agriculturist.

Sandra Marina
"Sandi" Clerical
Folk Dancing Club 3; Library Club 3, 4; Karux News 4. Petite brown eyed miss; dancing rates very high; to be a competent office worker.

# Class Of 1961

Filled with school spirit and wild hopes of winning the Thanksgiving Game, Ruth England, Sandi Smith, Jim Anderson, Ron Tron, and a group of aspiring fans set out to witness our victory.

Patricia May
"Pat" General
Future Nurses 1, 2, 3, 4; Biology Club 2, 3; Basketball 3, 4. Mischievous miss; enjoys excitement and having fun; nursing career ahead.

John McCluskey
"Jack" General
Hi-Y 2, 3, 4; Track 2, 3, 4. Our amicable Hi-Y President; likes to ice skate; plays tennis; to be a radio and television technician.

**Margaret McDevitt**
"Maggie" Clerical
Future Business Leaders 2; Sewing Club 1; Folk Dancing. Friendly, blue-eyed miss; forever smiling; plans to work in a Children's Home.

**Patricia McDevitt**
"Pat" Accounting
Guidance Club 3; Future Business Leaders 4; Y-Teens 2, 3. Possesses curly blonde hair; friendly disposition; a future receptionist.

**Francis McGrath**
"Mole" General
Track 2, 3, 4; Drafting Club 3, 4. Hails from Valley View; mischievous lad; avid Youth Center member; likes to drive; Navy career ahead.

**Carol McGuire**
"Carol" College Arts
Student Council 4; Hostess Club 2, 3; Y-Teens 1, 2, 3, 4; Dramatics Club 4. An active, popular miss; enjoys all; a bright college future awaits.

# Senior Class

**Harry Meyers**
"Dick" General
Agriculture Club 3, 4. Friendly, quiet lad with brown hair and blue eyes; imported daily from Bloomsbury; enjoys miniature railroads.

**Lois Meyers**
"Lo" Accounting
Future Business Leaders 3, 4; Y-Teens 1, 2. Hails from Bloomsbury; likeable; friendly to all; efficient; hopes to find success in homemaking.

**Barry Miers**
"Barry" General
Hi-Y Club 2, 3, 4. Jovial lad from Stewartsville; rugged outdoorsman; enjoys swimming at the Y; hopes to engage in printing.

**Richard Moore**
"Dick" College Tech.
Band 1, 2, 3, 4; Science Club 2, 3, 4. Electronics, photography and chemistry are rating high on his list; likeable; future scientist.

**Wayne Morris**
"Wayne" General
Agriculture Club 3, 4. Possesses brilliant red hair and green eyes; enjoys skating; dancing rates high; plans a career in the Air Force.

**Robert Moser**
"Bob" General
Student Council 1; Bowling 1, 2, 4; Bank 1, 2, 3, 4. A tall good looking guy; jovial; musically inclined; big hazel eyes; will be a musician.

Planning for the future is important to all seniors. In the guidance office, Steve Stocker and John Vogt look at college catalogues in an attempt to reach the important decision: which college should I attend?

GeorgeAnn McNevin
"Georgie" Clerical
Band 1, 2, 3, 4; Dramatics 4; Y-Teens 1; Yearbook 4. One of our attractive, high stepping majorettes; will be doing office work.

Daniel Melick
"Dan" Coll. Tech.
Varsity Club 4; Honor Society 3, 4; Senior Play 4. A popular Garnet end; delegate to Boys' State; plans to soon study engineering.

Elizabeth Merwarth
"Betty" General
Band 2, 3, 4; Home Economics 1, 2. A vivacious miss possessing originality; commutes daily from Bloomsbury; a homemaker of the future.

Shirley Metzgar
"Peanut" Clerical
Hostess Club 2, 3; Captain 4; Folk Dancing Club; Y-Teens. Possesses a loquacious personality; an ice skating enthusiast; future homemaker.

Margaret Mikkelson
"Peggy" College Arts
Y-Teens 1, 2, 3, 4; Art Club 1, 2, 3, 4. Possessor of bright blue eyes; likes swimming; adores riding horses; will be a future equestrienne.

Fred Miller
"Butch" General
A quiet, fun-loving fellow; among his likes; fishing and hunting; member of Firth Youth Center; uncertain about future occupation.

Barbara Molnar
"Barb" College Arts
Future Teachers; Mixed Chorus 2; Spanish 3, 4; Y-Teens 1, 2, 3, 4. Possesses a quiet personality; excels in Spanish; hopes to teach.

# Class Of 1961

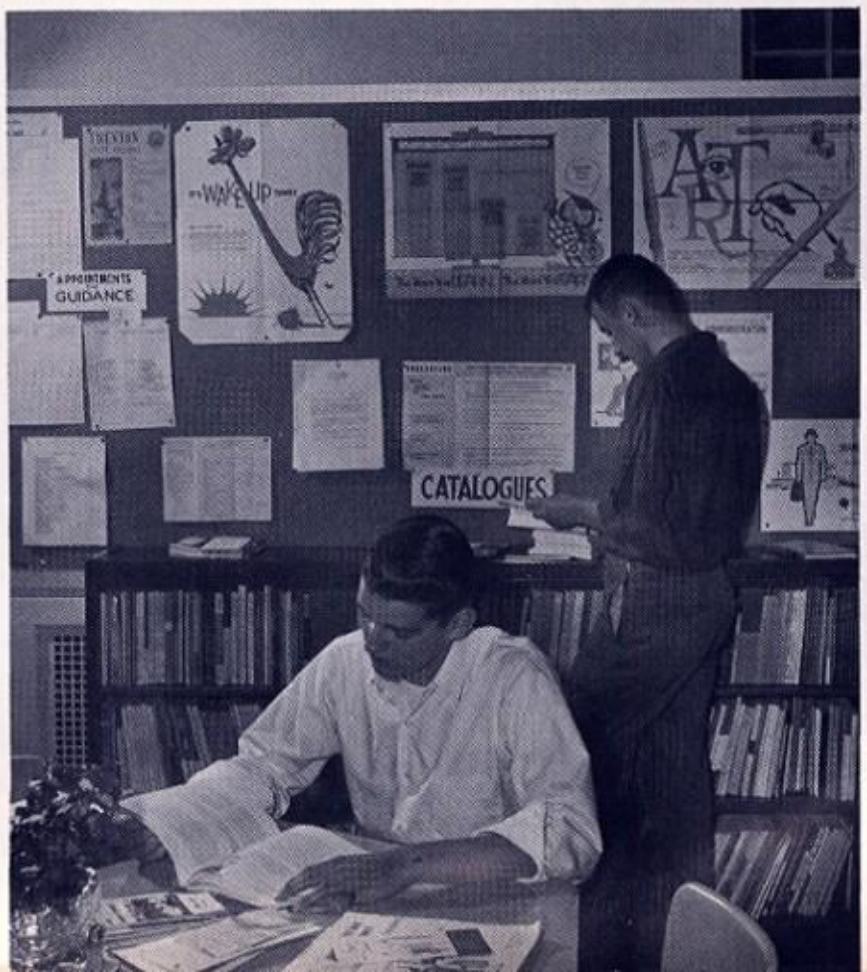

Mary Ann Mosher
"Mary Ann" College Arts
Band 1, 2, 3, 4; Future Nurses 3, 4; Intramurals 2, 3, 4; Gym Lealers 3, 4. Friendly, quiet miss; enjoys sports; pursues a nursing career.

Elaine Moule
"Cookie" Secretarial
Biology Club 2, 3, 4; Commercial Club 1, 2; Y-Teens 1, 2. Sprightly blue-eyed miss; avid gym class member; may attend Rider College.

# Senior Class

**Ronald Mount**
"Ron" Coll. Tech.
Wrestling 1, 2; Dramatics Club 4; Thespian 4; Senior Play 4. A versatile lad; likes to bowl; enjoys hunting; will soon enter college.

**Frank Moyer**
"Frank" General
Foobtall 1, 2; Intramural Wrestling 1; Agriculture 3, 4. An athletic lad; enjoys outdoor sports; witty; popular; plans to teach and coach.

**Joan Moyle**
"Joanie" General
Future Teachers 1, 2; Gym Leaders 2, 4; Y-Teens 1. Petite and lovely miss; sparkling brown eyes; congenial; aspires to be a beautician.

**Gloria Nagy**
"Glor" Clerical
Library Club 3, 4; Y-Teens 1, 2; Gym Leaders 4; Folk Dancing 3. Loquacious, friendly miss; pleasing disposition; aspiring secretary.

**Ellen Pappas**
"Ellen" College Arts
National Thespians 3, 4; A Cappella 2, 3, 4; Student Council 2, 3; Y-Teens 1, 2, 3, 4. Well-liked miss; dependable worker; college in the fall.

**George Penyak**
"George" General
Well-liked, blue-eyed lad; brown hair; loyal Alpha fan; good humor; plans to further education; to become a good automobile mechanic.

**Georgeann Peters**
"George" Clerical
Y-Teens 1, 4; Folk and Square Dancing Club 3; Press Club 4. Congenial lass; cheerful and dependable; a willing worker; future beautician.

**William Peters**
"Bill" College Tech.
Basketball 2, 3; Bowling 3; Science Club 3, 4. Friendly, always smiling lad; nice green eyes; diligent and sincere; will study engineering.

**Vincent Pianelli**
"Vince" General
Student Council 3; Rollroom Officer 1, 2, 3, 4. Smiling, happy-go-lucky young man; well liked by everyone; his future occupation is undecided.

**Richard Piatt**
"Dick" General
Intramural Basketball 4; Track 3, 4; Drafting Club 3, 4; Hi-Y Club. Enjoys music and archery; easy to get along with; future draftsman.

**George Pierfedeici**
"George" College Prep.
Honor Society 3, 4; Band 1; Biology Club 2; Chess Club 1, 2, 3, 4. Has a witty mind; math whiz; possesses a cheerful smile; is college bound.

Judith Nicholson
"Judy" General
Y-Teens 1, 2; Gym Leaders 3, 4; Future Nurses 3, 4. Prefers basketball; alluring blue eyes; hopes to enter into a nursing school.

Gary Nixon
"Nix" General
Art Club 3, 4. Possesses a warm smile; easy to get along with; has a keen sense of humor; easy-going; desires to be a commercial artist.

Robert Oberly
"Bob" General
Hi-Y 2, 3, 4; Football Manager 2, 3, 4; Wrestling Manager 2, 3, 4. Quiet, sincere lad; friendly and imaginative; future Air Force man.

Shirley Orth
"Mabelle" College Arts
Future Nurses 2, 3, 4; Y-Teens 1, 2, 3, 4; Hostess Club 2, 3; Spanish Club 3. Sincere and neat blonde; avid basketball fan; nursing awaits.

How does the blood circulate through the body of the cat? How does this compare with the human circulatory system? Judy Struthers and Charles Waldron set out to find the answers by disecting the cat.

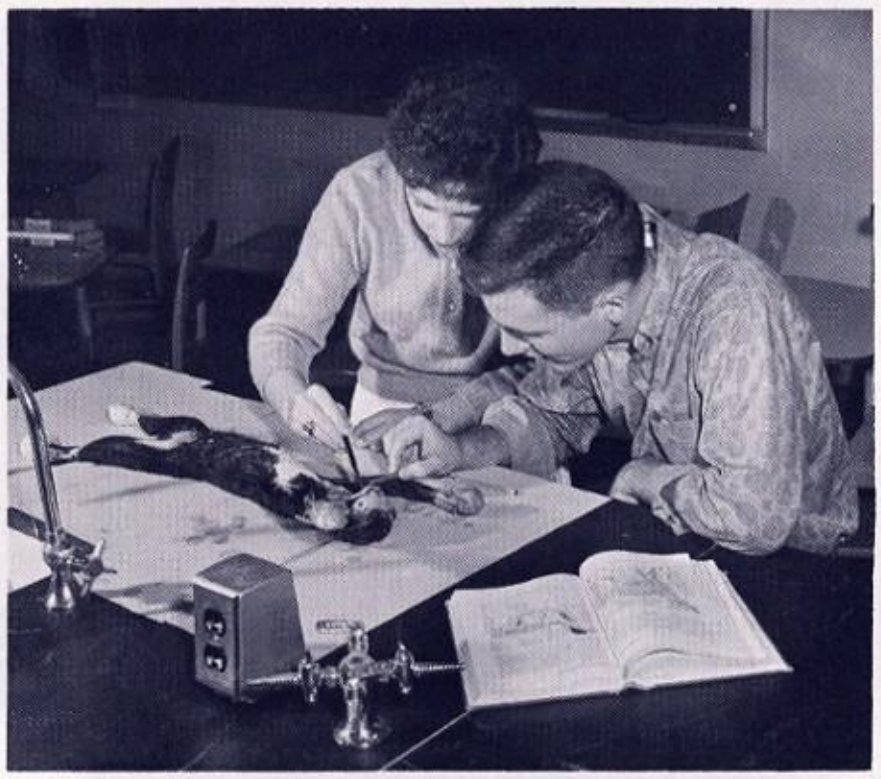

# Class Of 1961

Jeffery Pierfy
"Jeff" College Tech.
Student Council, Treasurer 3; Varsity Club 2, 3, 4. Our popular Student Council president; terrific man of sports; journalism ahead.

Judith Pierfy
"Judy" Clerical
Gym Leaders 4; Folk Dancing Club 3. One of our loyal football fans; mischievous green eyes; fancies basketball; a future beautician.

Patricia Pierson
"Pat" College Tech.
Honor Roll 1, 2, 3, 4; Y-Teen Pres.; Student Council 2, 4. Intelligent, admired editor of Karux; sweet and generous in ways; is college bound.

Frances Poch
"Fran" Secretarial
Press Club 4; Archery Club 3; Y-Teens 1. An attractive miss with a friendly manner; charming brown eyes; secretarial career ahead.

Robert Polgardy
"Bob" General
Bird Watching Club 3, 4; Intramural Sports. A jovial fellow; full of fun; pleasant; never seen without a smile; will enter the armed forces.

Anthony Procita
"Tony" General
Intramural Sports. Quiet brown-eyed fellow; talkative at times; clever imagination; pleasant company; farming career follows the services.

Frank Prohidney
"Frank" General
Weightlifting Club. A mischievous lad with a great sense of humor; good natured; active personality; anticipates a career in the Navy.

Elizabeth Pulizzano
"Betty" Secretarial
A Cappella 2, 3; Guidance Club 4; Commercial Club 4; Y-Teens 1. An intelligent miss; sweet disposition; future private secretary.

# Senior Class

Michael Regitz
"Mike" General
Drafting Club 2, 3, 4. Unassuming blond haired lad; loyal Alpha rooter; easy going; lively worker; pensive; excellent future draftsman.

Anne Reich
"Ann" College Arts
Future Teachers 1, 2, 3, 4; Service League 4. Vivacious member of the Yearbook Staff; full of fun; enjoys sleigh riding; college ahead.

Violet Rising
"Corkey" General
Future Nurses 1, 2, 3, 4; Y-Teens 1, 2; Basketball 1, 2, 3. A cheerful individual; active member of Civil Air Patrol; future nurse.

Sharon Rush
"Sharon" Secretarial
Business Leaders 3, 4; Karux Club 4; Y-Teens 1, 2, 4. Active, amiable miss; long hair; lovely skin; friendly to all; future beautician.

Suzanne Rush
"Sue" College Arts
Y-Teens 1, 2, 3, 4; Band 1, 2, 3, 4; Service League 2, 3; Spanish Club 3, 4. Ambitious, well-liked miss; patient; teaching career to follow.

Annual Open House provides an opportunity for parents to meet the teachers and become better acquainted with the school. Elizabeth Pulizzano introduces her mother to her typing teacher, Mr. Kelemen.

Patricia Pursell
"Pat" Clerical
Gym Leaders 1, 2, 3; Homemaking 3, 4. Always cheerful and smiling is Pat; willing to help; active and talkative; a future homemaker.

Frances Pyatt
"Mitzi" General
Future Nurses 2, 3, 4; Y-Teens 1. A friendly and quiet girl; enjoys roller skating and cooking; hopes to become a nurse in the future.

Reinhold Radke
"Reinhold" College Tech.
A talented fellow from Austria; artistically inclined; speaks German fluently; clever imagination; plans a career as a successful linguist.

Carol Ann Ragan
"Carol" Coll. Arts
Karux Staff 3, 4; Honor Roll 1, 2, 3, 4; Dramatics 3, 4. Gentle ways, understanding nature; lovely eyes; friendly to all; college is ahead.

Florence Rose
"Flo" Clerical
Y-Teens 1, 4. An agile figure skater; pretty sparkling blue eyes; a gal who enjoys home economics; her plans are to be an I.B.M. operator.

Linda Rovi
"Linda" Secretarial
Karux Staff 3, 4; Guidance Club 4; Y-Teens 1. Attractive, blue-eyed blonde; cheerful personality; intelligent; secretarial career ahead.

Earl Rush
"Elvis" Accounting
Hi-Y Club; Agricultural Club; Student Trainer. Likeable companion; never at a loss for words; an ardent outdoorsman; bright future.

# Class Of 1961

Dorothy Sabo
"Dot" Secretarial
We-R-Teens 1, 2, 3, 4; Archery Club 3; Y-Teens 1. Pleasant energetic miss; ambitious; fun to be with; will be a secretary, soon.

Diane Sassaman
"Dee" Coll. Arts
A Cappella 2, 3, 4; Y-Teens 1, 2, 3, 4; Future Teachers 1, 2, 3, 4. Peppy, loyal P'burg fan; active in all sports; intends to be a teacher.

Margaret Sauerwein
"Peggy" Clerical
Gym Leaders Club. A modest miss; gentle ways; sincere; possessor of a quiet manner; pleasant companion; aims to be a successful beautician.

Bonnie Savary
"Bonnie" Clerical
Future Business Leaders of America 3, 4; Y-Teens 1. Sweet and friendly young lady; possessor of a winning smile; hopes to be a stewardess.

Frank Savoni
"Frank" General
National Thespians 3, 4; Stage Crew 1, 2, 3, 4. An avid dancer; rugged lad; is the possessor of a pleasant disposition; hopes to be a barber.

Patricia Scerbo
"Patty" Secretarial
Cheerleader 2, 3, 4; Karux Business Staff 4. Loquacious miss with gleaming black hair; a snappy cheerleader; will be a secretary.

One of the most enjoyable periods of the day is lunch. The faces of Frank McGrath, Ron Mount, Sharon Davis, Mary Ann Zowarski, Roberta Stoker, and John Benol reveal their enjoyment of the moment.

Elaine Seip
"Seipy" College Arts
Basketball 1, 3, 4; Service League 3, 4; Spanish Club 3, 4; Library Club 3, 4. Active and well-liked; loquacious; nursing career ahead.

Donna Shoemaker
"Donna" General
Spanish Club; Future Nurses; Band; Y-Teens. Possessor of an active personality, mild manner; sincere; anticipates a career in nursing.

James Sigafoos
"Siggy" General
Football 1; Agriculture Club 3, 4; Bowling 1. Easy-going fellow; full of fun; enjoys hunting and working on cars; future plans are undecided.

James Sikra
"Jim" College Tech
Hi-Y 1, 2; Guidance Club 3, 4. Friendly guy who attended Boy's State; a great accordian player; heads for college in September.

Shirley Skillman
"Shirl" College Arts
Y-Teens 1, 2, 3, 4; Spanish Club 3, 4; Service League 2, 4. A warm and friendly smile for all; plans a career as an X-ray Technician.

# Senior Class

Joseph Scheuring
"Joe" Coll. Tech.
Intramural Sports. An interesting blue-eyed lad; friendly disposition; clever imagination; likeable chap; preparing for a career in science.

Elaine Schmauser
"Elaine" General
Chess Club; Energetic, fun-filled miss, has a warm, friendly way, a lively, well-liked member of our class; potential dental assistant.

Carol Schmidt
"Carol" Clerical
Folk Dancing Club 3, 4. Friendly pensive miss; tall and slender, brunette; reserved; capable artist; plans an airline hostess career.

Anna Searles
"Anna" Clerical
Homemaking Club 3, 4. Quiet, sincere lass; considerate and easy going; helpful; capable and dependable; her future vocation is undecided.

Robert Seip
"Seipy" General
Band 1, 2; Agriculture Club 3, 4; Boys' Chorus 1. A likeable fellow; capable musician; mischievous lad; planning a avy success in music.

Barbara Shappell
"Barb" Clerical
Y-Teens 1, 2; Commercial Club 1. A cheerful individual with a happy heart; amusing green eyes; enjoys children; homemaker of the future.

Robert Shipe
"Bob" General
Chess Club 2, 3, 4; Hi-Y Club 2; Band 3, 4. Had the honor of being page boy for House of Representatives; future Air Force career.

Judith Silfer
"Judy" Secretarial
Y-Teens 2, 3, 4; Library Club 3; Future Business Leaders 2, 3, 4. A quiet miss; sunny disposition; will be a success in the future.

Barrie Smith
"Barrie" Coll. Tech.
Hi-Y 2, 4; Science Club 3; Campus Club 4. Pleasant guy from Stewartsville; friendly, sincere; hard worker; college bound in September.

Carolyn Smith
"Carol" General
A loquacious and efficient miss; congenial; a loyal P'burg fan; enjoys having a good time; in the future plans to become married.

Eugene Smith
"Gene" Coll. Tech.
Football 1; Intramural Sports 1, 2, 3, 4; Weightlifting 3; Hi-Y 2. Carefree and friendly; a mischievous grin; will be a chemical engineer.

Harry Smith
"Smitty" Coll. Tech.
Football, Track, and Wrestling 1, 2, 3, 4; Student Council 3, 4. A popular sport's hero; possesses a talented toe; college bound soon.

James Smith
"Jim" General
Mixed Chorus 1, 2, 3, 4; Weightlifting Club 3; Campus Club 4. A handsome blonde; has fine swimming ability; future Physical Therapist.

Sandra Smith
"Sandy" Coll. Arts
Future Teachers; A Cappella 3, 4; Student Council 1; Dramatics Club. Pretty blue eyes; happy-go-lucky; loquacious, a future art teacher.

# Class Of 1961

Margaret Steinmetz
"Peggy" Secretarial
Dramatics 3, 4; Y-Teens 1, 2; Pep Club 1. Fun-loving miss; a pretty smile; friendly personality; hopes to become a private secretary, soon.

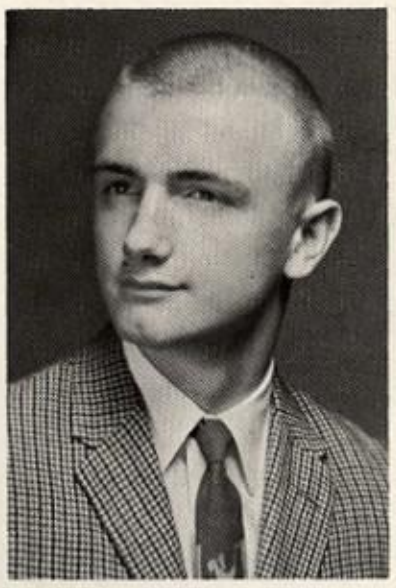

Stephen Stocker
"Steve" General
Basketball 1, 2, 3, 4. A sociable fellow; possessor of a varsity letter; enjoys playing sports; a medical technologist after college.

Roberta Stoker
"Bert" College Gen.
Hostess 1, 2, 3; Dramatics 3, 4; Yearbook Staff 3, 4. Bubbling personality; beautiful dark eyes; will enter college in the near future.

Bette-Anne Stryker
"Betty-Ann" College Arts
Student Council 2, 4; Y-Teens 1, 2, 3, 4; Future Teachers. A petite miss; possesses a bubbling personality; college bound in September.

Shirley Sullivan
"Shirl" Coll. Arts
Spanish Club 3, 4; Pep Club 4; Gym Leaders 1, 2, 3, 4. A quiet lass; faithful sports fan and cheerful; is anticipating a nursing career.

Ruth Solomon
"Ruth" Secretarial
Future Business Leaders 3, 4. A sociable senior; has a smile for all; faithful sport's fan; enjoys dancing; secretarial work soon.

Ronald Sortore
"Ron" Secretarial
Boys Chorus 2; Mixed Chorus; Karux Business Staff 3; Chef's Club 4; Hi-Y Club 4. Always willing to lend a hand; plans career in the Marines.

Joy Staats
"Joy" Secretarial
Dramatics 3, 4. An amicable lass; likes watching football games; favors swimming; transported daily from Bloomsbury; will work soon.

Sharon Stamets
"Sharon" College Arts
Future Teachers 1, 2, 3, 4; Hostess Club 2, 3; Y-Teens; Pep Club. Possessor of school spirit; collects records; airline work ahead.

Janet Stone
"Janet" Clerical
We-R-Teens Council 1, 2, 3. Full of fun; avid football fan; has a good sense of humor; loves steaks; will attend a beautician school.

Helen Stroble
"Helen" Secretarial
Y-Teens 1, 2; Archery 3; Press Club 4. A cheerful miss with a carefree manner; energetic; attractive personality; future as a secretary.

Judith Struthers
"Judy" College Arts
Y-Teens 1, 2, 3, 4; Library Club 3, 4; Spanish Club 3, 4; Service League 4. Radiant red head; fun-loving; peppy; will enter a Junior College soon.

# Senior Class

Bette-Ann Stryker, Janet Hill, and Shirley Skillman find that the College Boards have not become much easier since their junior year. These tests are important in determining the future fortunes of all the seniors.

Elizabeth Svoboda

Honor Roll 1, 2, 3, 4; Future Bus. Leaders 4. Diligent worker; sweet and considerate; sunny warm smile; surely to succeed as a secretary.

Charlene Thatcher
"Crash" Clerical
Softball 3; Homemaking 4; Gym Leaders 3. Pretty long brown hair; popular with everyone; enjoys dancing; to become a telephone operator.

James Thatcher
"Jim" College Tech. Weightlifting 3; Hi-Y 1, 2; Boys State; Campus Club 4. Tall, quiet lad; friendly smile; future will include a college of his choice.

Thomas T. Thatcher
"Tom" General Agriculture Club 4. Outdoorsman, who enjoys farming, happy-go-lucky, letting others worry; likes sports; a prospective farmer is his goal.

Maureen Thompson
"Rennie" General Biology Club 2; Future Nurses 1, 2, 3, 4; A Cappella Choir 4; Mixed Chorus. Nurse's helpful assistant; friendly and thoughtful; nurse's career ahead.

Ilona Temlin
"Connie" General Library Club 2, 3; Camera Club 4. Pleasant, helpful miss; infectious giggle; "And it's a blast!"; plans success as a professional singer.

Testing their skill on a bicycle-built-for-two, Ed Budd and Ann Riech try to maintain balance as they round a turn.

Ralph Vandever
"Ted" General Biology Club 1, 2; Library Club 1. An outdoor man; easy to get along with; ambitious; always ready for a good time; an undecided future.

Charles Verenna
"Charlie" Accounting Band 2, 3, 4; Chef Club 4. A quiet spoken fellow; likes driving cars; an active dance band member; plans to major in accounting at Rider.

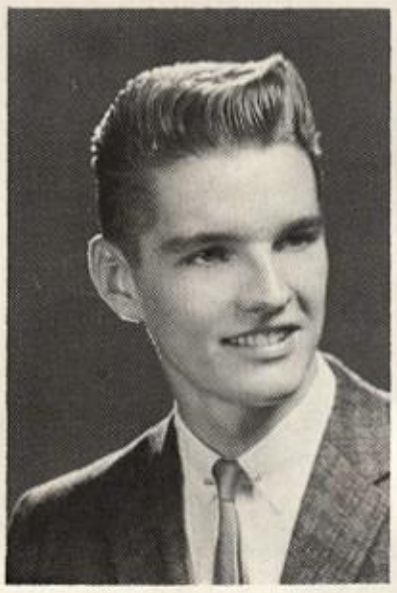

John Vogt
"Vogty" General Chef Club 4; Drafting Club 3; Intramural Sports. Tall, good looking guy; enthusiastic swimmer; will major in business administration.

Charles Waldron
"Charlie" College Tech. Campus Club 4. Imported from Long Island; handsome; interesting blue eyes; possesses a friendly personality; hopes to enter into biology.

Dorothy Walters
"Dot" Secretarial Future Business Leaders 4; Sewing Club 4; Freshman Chorus 1. A sincere lass; rapid typist; to become a secretary in the future.

Lenore Tooma
"Lenore" Clerical
Y-Teens 1, 2, 3; Band 1, 2, 3, 4; Class Officer 3, 4; Karux Club 4. Our high stepping head majorette; attractive; a future beautician.

Lucille Torcivia
"Lu" Secretarial
Band 2, 3, 4; Commercial Club 4; Guidance Club 4; Folk Dancing 3. Attractive majorette; captivating personality; secretarial work ahead.

Ronald Tron
"Red" General
Intramurals 1, 2, 3, 4; Football, Weightlifting Club. Handsome redhead; devilish; fiery temper; sure of many friends; is college bound.

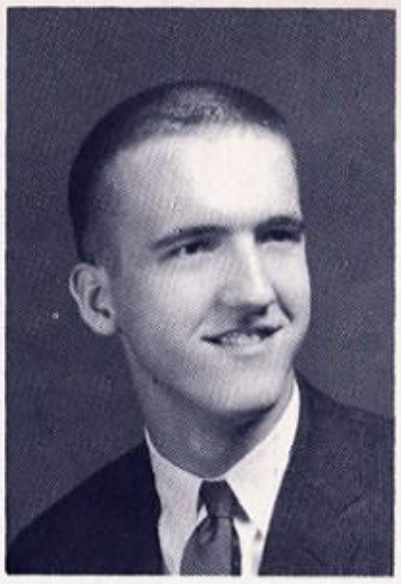

Walter Troxell
"Smokey" General
Basketball 1, 2, 3, 4. A tall, active lad; enjoys all sports; avid basketball player; always ready for a good time; future is undecided.

Robert Van Emburg
"Bob" College Tech.
Campus Club 4. Always ready for a good time; a likeable lad; enjoys football; friend to all; a mechanical engineer in the future.

Thomas Vannatta
"Tom" General
Track 2, 3, 4; Intramurals 1, 2, 3, 4; Drafting Club 2, 3; Campus Club 4. Possesses expressive eyes; enjoys sports; future gym teacher.

Joy Vegh
"Joy" General
Band 1, 2, 3, 4; Intramurals 1, 2, 3, 4; Spanish Club 3, 4; Biology Club 4. Charming, brown-eyed miss; Junior Prom Queen; nursing ahead.

# Class Of 1961

Shirley Werkheiser
"Werky" General
Science Club 4; Intramurals 1, 2; Music Club 3. Lively miss with expressive green eyes; delights in volleyball; future undecided.

Sue Weese
"Sue" Clerical
Service League 2, 3, 4; Dramatics Club 3, 4; Future Business Leaders 4. Friendly miss with lovely brown eyes; future doctor's receptionist.

John Whitmore
"Big John" General
Freshman Football. Quiet, sincere lad; new addition to school; cars rate high; sure to be a success in the high-flying Air Force Blues.

Ronald Weighorst
"Ron" General
Weightlifting Club 1; Chefs Club 1. Reserved, blue-eyed lad; possesses an energetic personality; hopes to obtain local employment.

Patricia Willett
"Pat" College Arts
Gym Leaders 4; Y-Teens 2, 3; Future Nurses 3. A quiet, reserved girl; enjoys playing field hockey; to go to business college soon.

Emma Willever
"Emmie Lou" Clerical
Folk Dancing 3; Y-Teens 1, 2, 3, 4; Future Business Leaders. Sweet and gentle natured; smooth, light complexion; will do clerical work.

Joan Willever
"Jonie" Clerical
Hostess Club 2, 3; Guidance Club 4; Y-Teens 1, 2. Attractive personality; sparkling sense of humor; future career as a hair stylist.

# Senior Class

Carol Young
"Sis" General
Y-Teens 2, 3; Mixed Chorus 3, 4; Freshman Chorus 1. A vivacious girl; enjoys working in the school office; future is still undecided.

Richard Young
"Rich" General
Chef Club 1; Biology Club 1. Has vim and vigor; likes the out-of-doors; enjoys having a good time; is longing to be a millionaire.

Joan Zamatore
"Joanie" Clerical
Future Business Leaders of America 3, 4; Y-Teens 1, 2; Pep Club 1. An attractive brunette; lovely brown eyes; future successful secretary.

The night promised to be gay, but misfortune struck, and Christine Yerger, Shirley Orth, Charles Waldron, and Frank Macaulay will never again doubt the superstition that black cats are bad luck.

Terry Williamson
"Terry" General
A red-headed sports fan; carefree ways; is frequently found at the bowling lanes; possesses a happy grin; plans a career with the Navy.

Franklyn Woolf
"Sonny" General
Dramatics Club 2, 3, 4; Art Club 4; Archery Club 4. Happy-go-lucky lad; car enthusiast; well-known red hair! car styling follows service.

Christine Yerger
"Chris" College Gen.
Guidance Club 3; Art Club 2, 3, 4; Y-Teens 1. Artistically inclined; neat and tasteful appearance; has pretty hair; will be college bound.

Christian Yost
"Chris" College Arts
Track 1, 2, 3, 4; Varsity Club 3, 4; Student Council 3, 4. Intelligent, well liked guy; popular track star; bound for Muhlenburg after graduation.

Mary Ann Zowarski
"Mairzy" General
Hostess 1, 2, 3; Pep Club 4; Y-Teens 1, 2, 3, 4; Karux Staff 3. Petite, fashionable appearance; adorable; to wear the white cap of nursing, soon.

In Memoriam
George Searles
March 16, 1943-December 12, 1959

# Class Of 1961

Dave Biers, Karen Stocker, Russell Leslie, and Sandy Zullo explore the Tinticum Bridge built in 1871.

Junior class officers Carol Falcinelli, secretary; Joy Bercaw, treasurer; James Dick, vice-president; Gary Meddaugh, president meet with their advisers Mr. Rosolowski and Mr. Pambianchi.

# Juniors Accept Greater Responsibilities

As juniors we have reached another milestone of our high school career. With the status of upperclassmen, we have taken on many new responsibilities. We have established ourselves in many fields, extra-curricular activities as well as academically. The courses which we have chosen contain more difficult subject matter, which required us to devote many hours to home study. We now study higher forms of mathematics, languages, and science in more complicated levels as we prepare ourselves for college and our life's work. Many long hours were spent making our major class activity, the Junior Prom, a success. As our junior year ends, we are looking forward to many interesting activities next year, when we shall achieve our senior status.

Sharon Smith is reminded of the past exploits of Phillipsburg athletes as she looks at the trophies on display in the foyer. This display will remind all future students of the school's achievements in sports.

Thomas Ahearn
Virginia Allhouse
Norman Amendt
Roberta Anderson
Joan Anthony

Mary Jane Arigo
Andrew Baka
Dorothy Balog
Lucille Banghart
Frances Barletta

# Juniors Enjoy Good Times Together

Sharon Baty
Lucinda Bedford
Harry Beers
Linda Bellis
David Beltz

Allen Benner
Sandra Benol
Joy Bercaw
Thomas Bianco
David Biers

Isabelle Blanco
Dale Bodai
Catherine Boice
Carol Bracken
Robert Bronico

David Brooks
Susan Brooks
Sandra Brotzman
Ronald Buchman
Constance Buckley

Lynda Burgstresser
Bernard Caccesse
Wayne Cardinalli
Grace Carty
Ethel Clausen

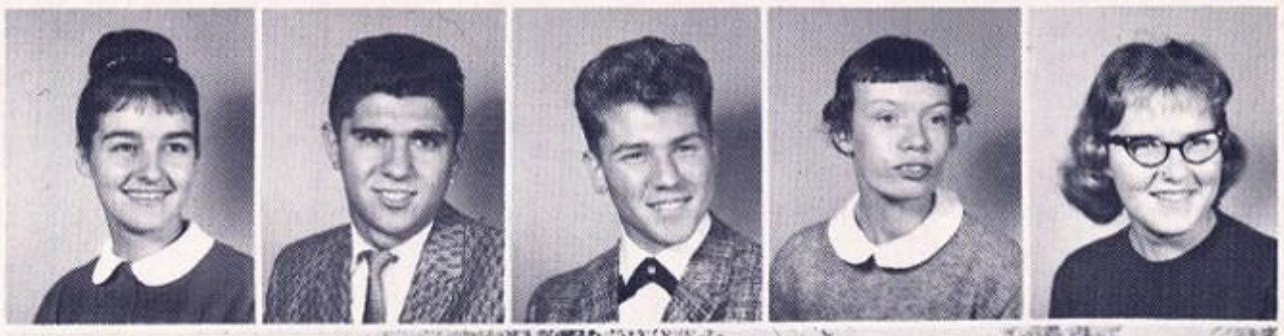

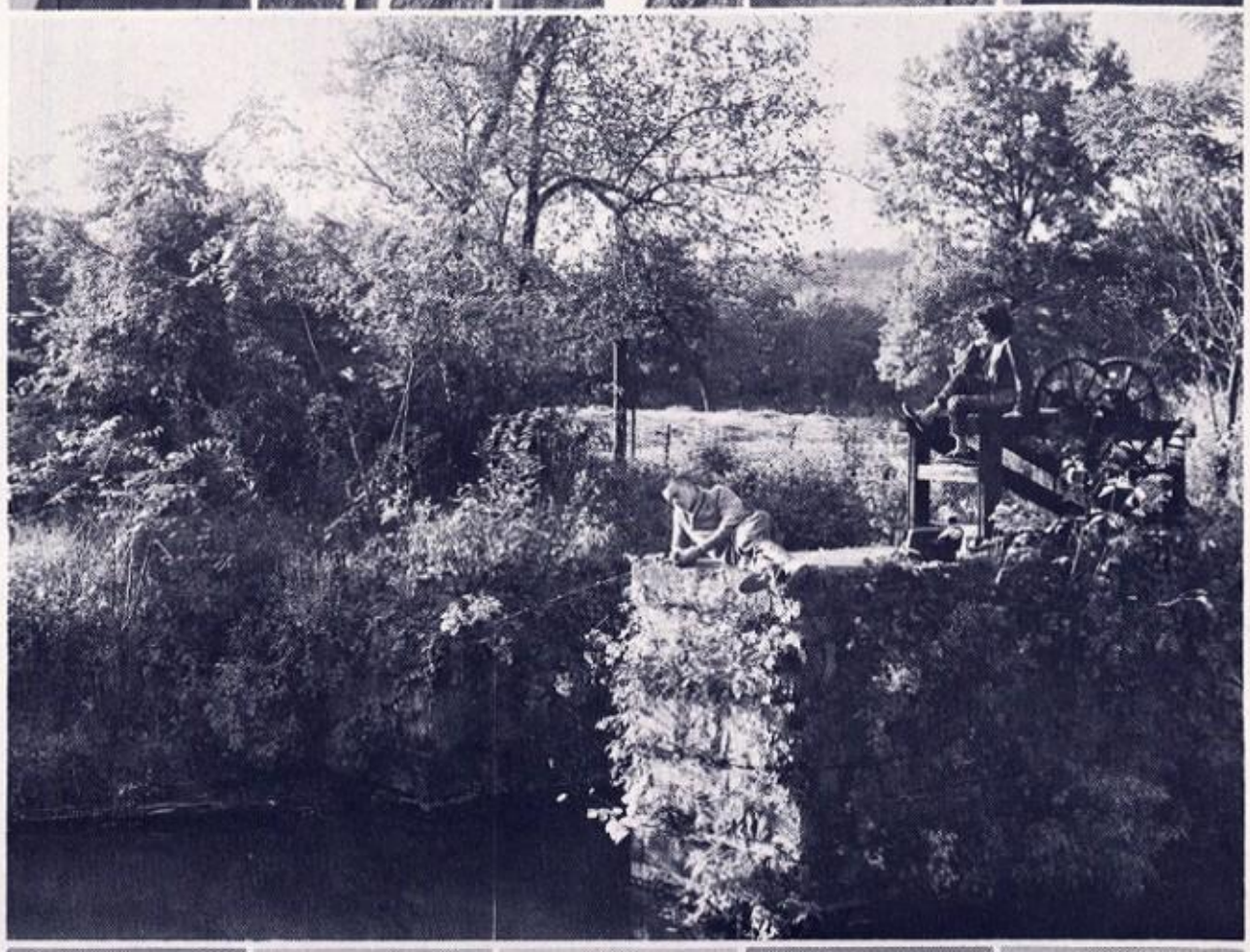

It has been a long and unrewarding day, but Carol Falcinelli and Tim Roble wait expectantly for the fish that will make their day complete.

Robert Clymer
William Coates
Elizabeth Cohn
Robert Cole
Marie Coleman

Linda Condon
Carl Cortezzo
Dave Dalrymple
Thomas DeBosh
James Dick

Thomas Dickerson
Beverly Doto
Elizabeth Dow
Mildred Dowling
Ann Druckman

Eileen Duckworth
John Eck
Frank Eckhardt
Linda Everett
Kathy Exley

Mary Ann Marish asks Wayne Killar a question about a problem in the Driver's Manual. The driving course has helped make the students better and more conscientious drivers.

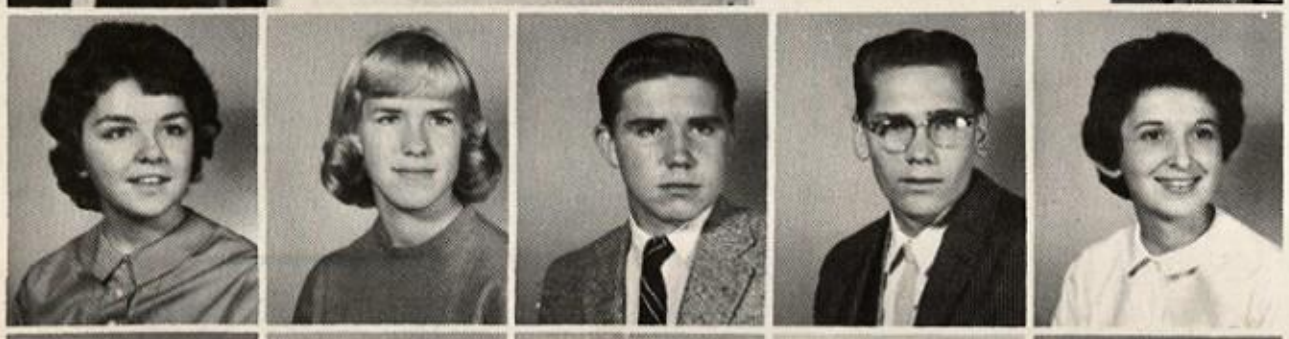

Carol Falcinelli
Mary Ellen Fee
James Fehr
Bernard Fey
Gloria Ferretti

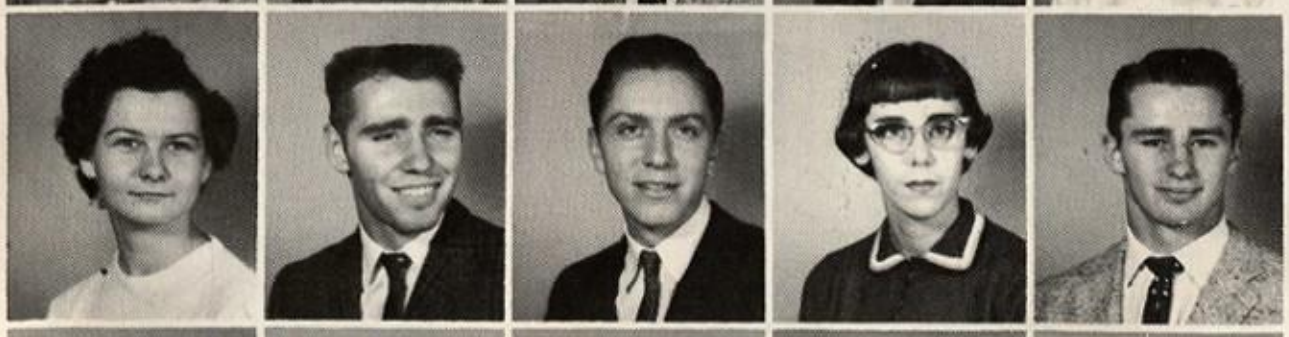

Adelia Frace
Robert Freer
John Frey
Barbara Frinzi
Edward Fry

Bernice Fulper
Frances Gallagher
Alberta Garbaccio
Elaine Gares
Phillip Gary

Gene Golini
Elizabeth Hajdu
Beverly Hamilton
Robert Haring
Joseph Harrison

Carol Hart
William Hayford
Betty Heft
Maurice Heller
James Hnath

# Driver Education Popular With Juniors

Barbara Hirsch
Thomas Hockman
Robert Hoffman
Margaret Homa
William Hughes

Michael Hummer
Bonita Hyndshaw
Thomas Hyndshaw
Raymond Imlay
Robert Jarvis

Beverly Johnson
Merrie Keller
Lester Kish
Wayne Killar
Kenneth Kittinger

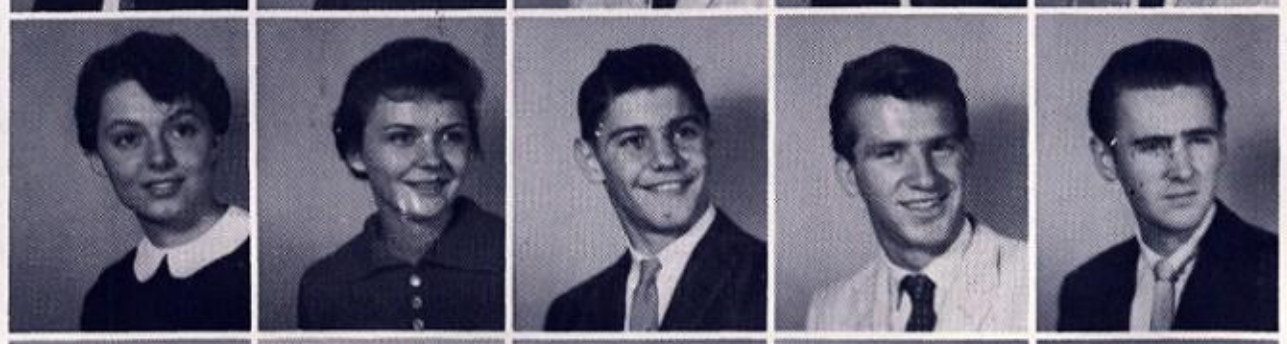

Charles Knight
Elwood Kocher
Joseph Koches
Joseph Konyu
Carol Korpi

James Kraycik
Kenneth Kutzman
Dennis Lanning
Linda Lansche
Larry Laubach

James Lenert
Barbara Longacre
Paul Lyle
Francis Lyons
Margaret Macherer

# Business Studies Challenge Juniors

John Maczko
Ellen Maddock
John Maddock
Franca Marascio
Roger Marason

Mary Ann Marish
James Massey
James May
Kathleen Mazza
Phyllis McNevin

Gary Meddaugh
John Mengel
Donald Mickel
Donald Miller
Jeanne Minorics

William Montgomery
Daniel Moretti
Larry Murphy
Sharon Oberhofer
Barbara Olexa

Frank Paini
Michael Panagiotou
Norma Patterson
Carole Peters
Jacqueline Pettit

"A little to the left", says Phyllis McNevin to Joy Bercaw as they arrange a display in the Sales Department. Students gain valuable experience in salesmanship from this type of work.

Joann Pfeffer
Margaret Pierson
Natalie Pozzi
Arthur Price
Antoinette Pugliese

Joan Pursell
Joyce Pursell
Maureen Quinn
Larry Reinert
Marjorie Rickline

Linda Ricker
Timothy Roble
Diane Robinson
Mary Rush
Raymond Rush

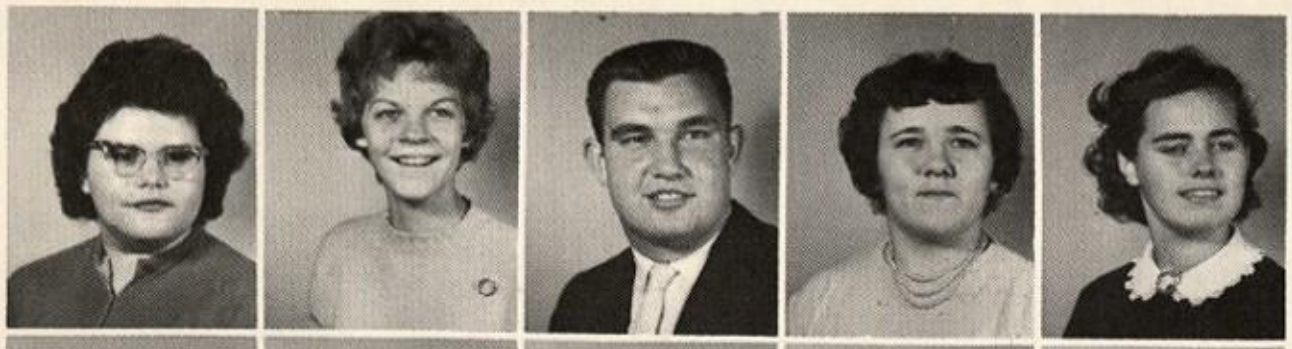

Shirley Sabo
Barbara Samer
Herbert Scherer
Adele Scott
Diane Seiple

Llewellyn Sickles
Sandra Simon
Sharon Smith
Sharon Snyder
Beverly Sogaro

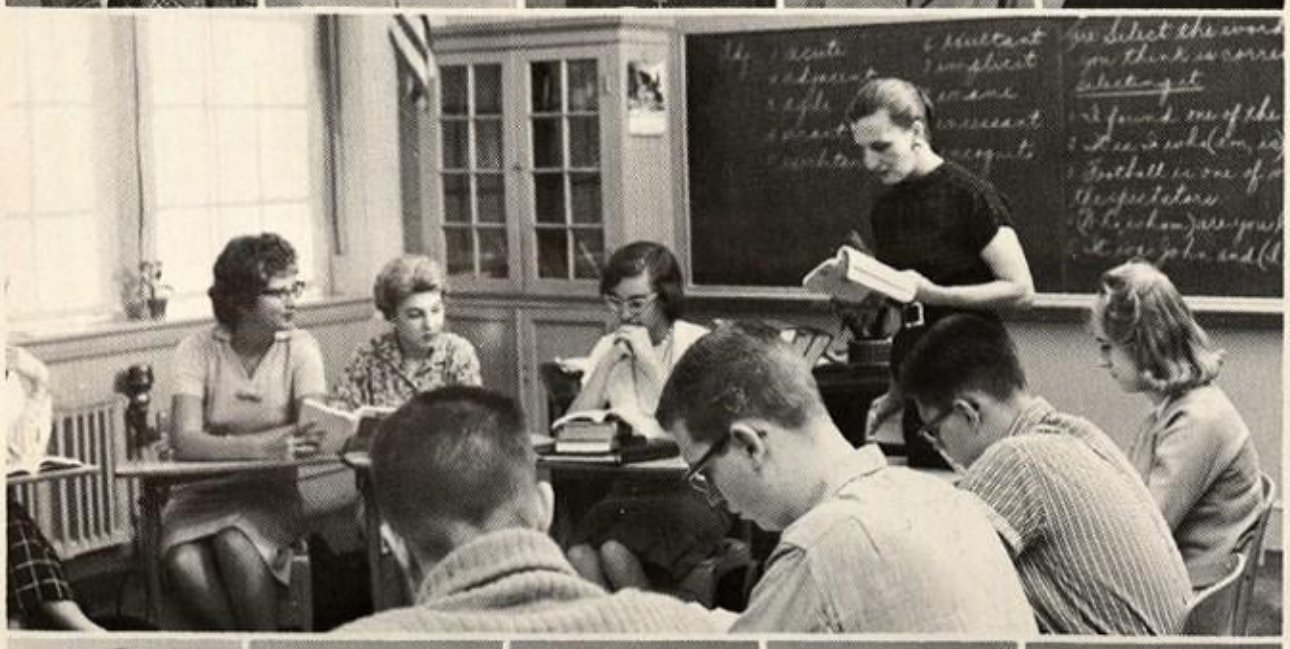

Mrs. Ralph leads one of her English classes in a grammar review as they prepare for the College Boards.

Linda Solt
John Stana
Eugene Stanger
Herbert Stecker
Noel Stecker

Daniel Still
Karen Stocker
Suzanne Stone
Robert Stout
Janice Streepy

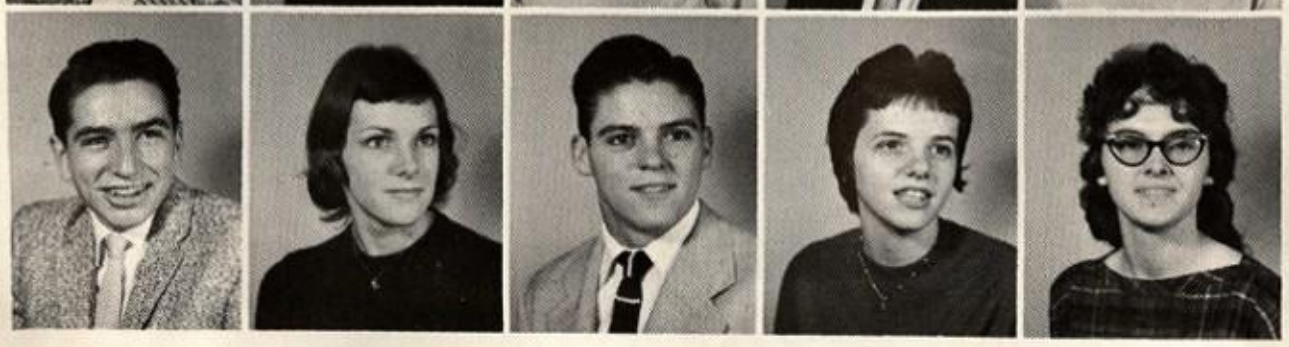

Monroe Stueber
Barbara Summitt
Francis Tersigni
Bonnie Thatcher
Carla Timberman

Grace Tolotta
Mary Ann Trimmer
William Troxell
Carol Turchi
Stewart Unangst

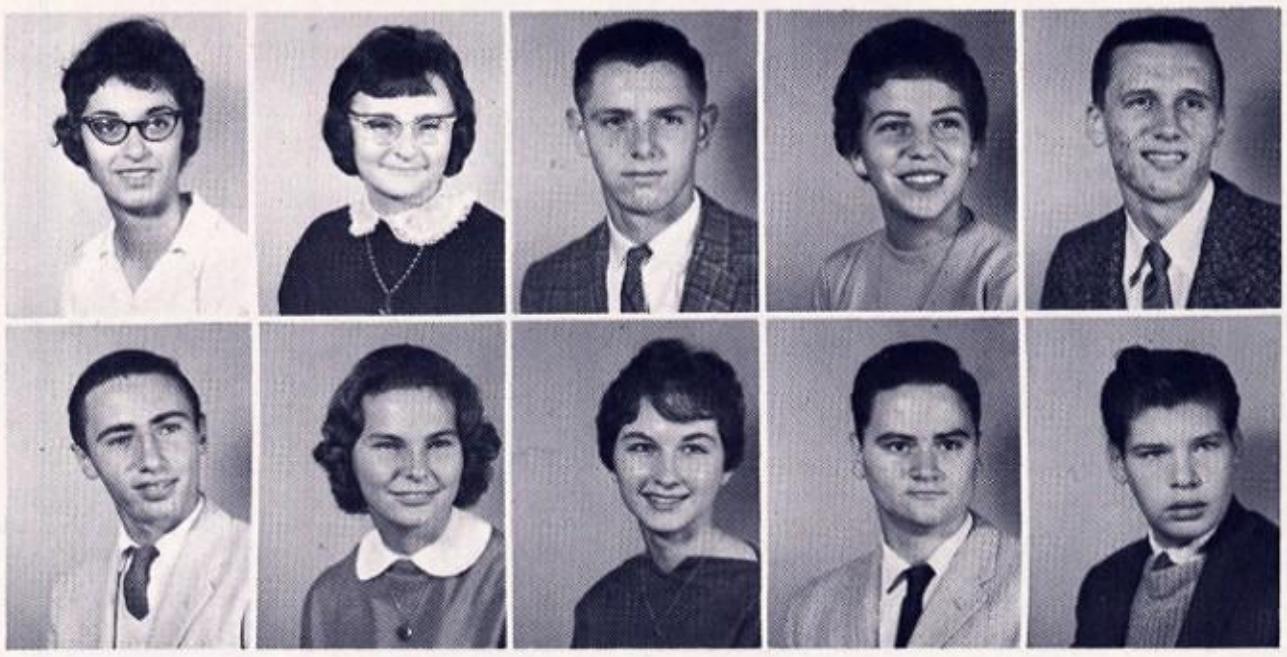

Richard Vallera
Karen Vanderbilt
Eileen VanSyckle
Thomas Vanya
George Vincent

# Juniors Prepare For College Boards

Linda Voorhees
James Walters
Elizabeth Ward
Neil Wellen
Donna West

Crystal Whitesell
Elizabeth Willett
Gene Wismer
Arthur Weopple
Ann Willever

Dawn Wilson
Ann Wolfe
Arthur Wolfe
William Wolfram
Gail Woolf

Maureen Wyant
Jane Yukna
John Yurko
Victor Zeeman
Sandra Zullo

Despite the heavy snows, Donna Curzi, Jo Miskowski, John Morgenstern, Rae Nicone, Dale Norton, Dale Thatcher, and Janet Tooma still enjoy the thrill of ice skating.

Sophomore Class Officers — Stanley Rumfield, president; Vicki Gior dano, vice-president; Mary Lee Youpa, secretary; Thomas Patti, treasurer discuss the Sophomore Hop with their advisors Mr. Lucernoni and Mr. Leonard.

# Sophomores Accept Greater Responsibilities

Last fall we excitedly resumed school attendance as we claimed our roles as sophomores. No longer freshmen, we acquired new poise. Two of our great anticipations were receiving our class rings and arranging for the "Hop."

Our sophomore year was accompanied by more frequent guidance conferences and accelerated programs. We have progressed considerably in our desire for learning and have taken important steps in that direction. We were represented by a high percentage of class members on the honor roll.

Several outstanding sophomores made important contributions to our school life scholastically as well as athletically. Many second-year players were selected to the varsity football squad this year. In the coming two years of our high school careers, we hope as upperclassmen to achieve a brilliant class record.

Vicki Giordano acquires skills in French by using the Language Laboratory facilities, which include discs, records and tapes.

ROW ONE: Edward Abel, Dallas Altonen, Theodore Anders, Barbara Anderson, Wayne Anthony, Elizabeth Apgar, Beverly Atkinson, Bertha Au, Fred Babcock.
ROW TWO: John Balas, Karen Baker, Kenneth Ball, Susan Ball, Diana Balog, James Barnes, Edgar Barron, Carl Bateman, Helen Bateman.

# Geometry Inspires Sophomore Mathematicians

ROW ONE: Gail Belanger, Nancy Beltz, Diana Berka, Dawn Bianchi, Arthur Boam, Richard Boan, Charlotte Bosco, Jerry Bottiger, David Brill.
ROW TWO: Toni Brill, John Bronico, Linda Brown, Millard Bulter, Virginia Burke, Nancy Case, Sara Castone, Carmen Cesari, Paul Ciemiecki.

ROW ONE: Charlotte Conlon, Frank Contuzzi, Joyce Cook, Rosemary Cornetto, Kenneth Correll, Anthony Corriere, Anthony Cortezzo, Gertrude Cortwright, Michael Coyne.
ROW TWO: Robert Cronce, Willie Currie, Donna Curzi, Stephen Cyphers, Carol Ann Davis, Robert Deats, Diana DiVittorio, Thomas Dominic, Eleanor Eckhardt.

ROW ONE: Wayne Eckhardt, Erick Engel, Jack Evans, Joseph Evansky.
ROW TWO: Jennifer Everhart, Ronald Famularo, Janice Farina, John Feltman.

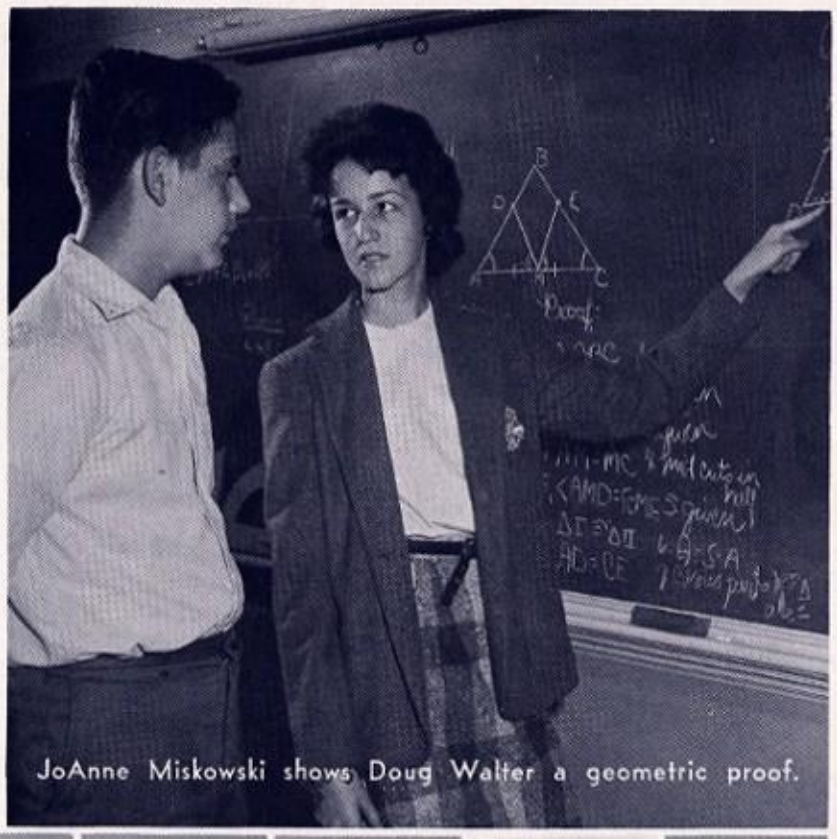

JoAnne Miskowski shows Doug Walter a geometric proof.

ROW ONE: Margaret Fish, Robert Fleming, John Flynn, Coleen Ford, Richard Fornaciari, Lucinda Fox, Budd Frankenfield, Florence Frankenfield, David Freeh.
ROW TWO: Marjorie Frey, Nancy Frey, Beverly Freer, Marie Frinzi, Glenn Fritts, Fay Fulmer, Elise Fulper, Jeanne Gares, Willard Gary.

ROW ONE: Robert Gawrich, Karen Gerspach, Vicki Giordano, Robert Gloor, Linda Gordon, Thomas Graffin, Theodore Graner, Louis Graziosi, Daniel Gulini.
ROW TWO: Marjorie Hajdu, Scott Hamlen, Sharlee Hamlen, Robert Hamlin, Ronald Hamlin, Joseph Hanisak, Robert Hann, Stephen Hardick, Louise Haring.

ROW ONE: Glen Harrison, Bonnie Hartung, Shirley Hatch, Dale Hawk, Katherine Hemingway, Floyd Hineline, Ann Hoffman, James Housel, Alfreda Hughes.
ROW TWO: Fay Hughes, Nancy Ann Hughes, Jean Hummer, Gaile Hutchison, Walter Hyndshaw, Stan Jennings, Shirley Jones, William Jones, Shirley Jurinko.

# Sophomores Are Mischievous And Full Of Fun.

ROW ONE: Frank Kadi, Richard Karp, Donald Kelly, Hilda Kels, Andrew Kilpatrick, Doris Kinney, Elsie Kinney, Judith Kleinle, Robert Kline
ROW TWO: Russel Klipple, Carol Koltz, Thomas Knoble, Gabriel Kober, Jane Konyu, Gordon Korbobo, John Korp, Michele Kszak, Charles Kunkle.

ROW ONE: Frank Kunkle, Judith Kurland, Richard Lambert, John Lanski, Patricia Lawler, Frank LeCause, Vivian Lehr, Faith LLeslie, Richard Lincoln.
ROW TWO: David Long, Donald Lorenzo, Dennis Losco, Carol Lykens, Neil Macher, Barbara Marason, Peter Marino, Steven Marish, Linda Masterson.

ROW ONE: Gary Matviak, James McBride, Harold McCormick, Gayle McNicholas.
ROW TWO: Andrea Meissner, William Merlo, Maria Mesa, Olimpia Mesa.

ROW ONE: Paul Metzgar, Carole Michalowski, Gerald Miller, Mark Miller.
ROW TWO: Joanne Miskowski, David Mondeau, Jeanette Montilone, John Morgenstern.

Gerry Miller, Dave Williams, Rodger Wolf, and Tony Sisonick attempt that one important phone call.

ROW ONE: Marilyn Moore, Shirley Morrow, Linda Morse, Lois Moule, Shirley Moyle, David Nase, Robert Nickle, David Newman, Rae Nicrone.
ROW TWO: Dale Norton, Margaret Noto, Robert Nuss, Mary Jane Nyoger, Gloria Oaks, Richard Paini, William Paini, Lewis Parker, Elaine Parr.

ROW ONE: Salvatore Patti, Thomas Patti, Archie Peterson, Barbara Pettit, Janet Pfeffer, Robert Pfeiffer, Suellen Pickel, David Pierfy, June Pokrivchak.
ROW TWO: Marlene Polgardy, Janet Purdy, Bruce Pursell, Karl Pusch, Virginia Pyatt, Jacqueline Quick, Elsa Radke, Francis Richline, Anthony Romagnoli.

# Sophomores Find Biology A Stimulating Adventure.

ROW ONE: Edward Roncaroni, Dorothy Roseberry, Ted Roseberry, Charles Rounsaville, Fredrick Rubin, Stanley Rumfield, Darlene Rush, Jack Rush, Gerald Rustay.
ROW TWO: Joan Rutkowski, Ronald Ryerson, Donald Sandt, Margaret Scheuring, Robert Schilser, Kenneth Segreaves, Patricia Seip, Sherrie Seiss, Donald Sember.

ROW ONE: Elaine Shenewolf, Ronald Sherrer, Barry Shively, Gloria Sickels, Ronald Sidovar, Janice Sinko, Anthony Sisonick, Edward Smith, Nelson Smith.
ROW TWO: Sally Snyder, Jerel Snyder, Maureen Solomon, Richard Solt, Linda Sortore, Sue Spilman, Geraldine Stackhouse, James Stamets, Thomas Stankosh.

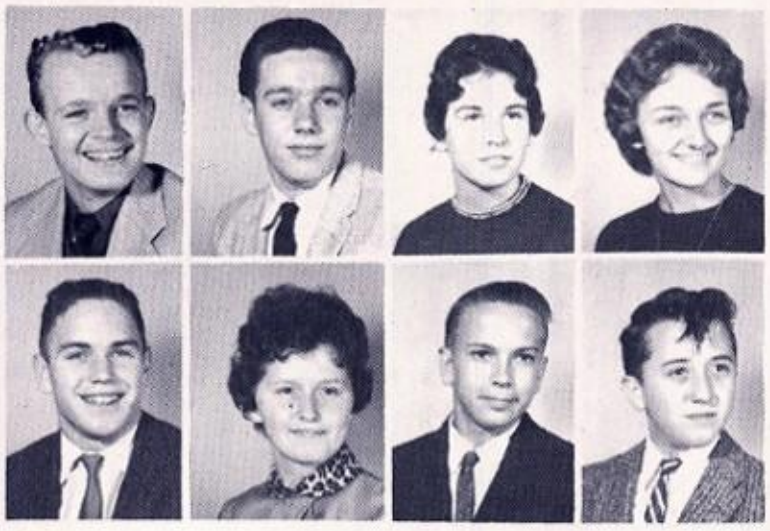

ROW ONE: Leslie Stein, Robert Stelma, Brenda Stocker, Juidth Storm.
ROW TWO: John Stryker, Diana Sullivan, John Sweet, James Taylor.

"I can't bear to look," says Elsa Radke to Frank Kadi.

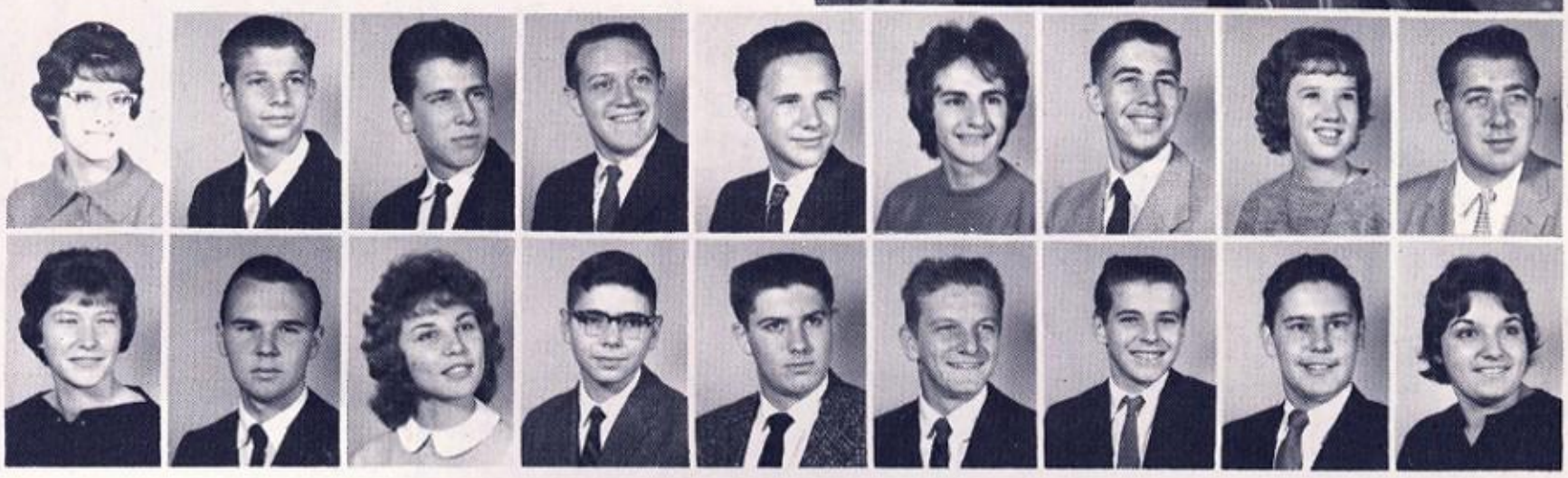

ROW ONE: Marie Testa, Donald Tharp, Dale Thatcher, Richard Thatcher, Raymond Titus, Janet Tooma, Paul Torcivia, Janet Tracy, Arthur Trimmer.
ROW TWO: Judith Trimmer, Kenneth Upham, JoAnne Varju, Stephen Vayda, Alan Volk, Lester Wagner, Arthur Walters, Douglas Walters, Nina Walters.

ROW ONE: Viola Walters, John Weasner, Sharon Whitmore, Sally Willett, David Williams, Ann Wilson, George Wilson, Margaret Wilson, Earl Wismer.
ROW TWO: Judith Wismer, David Wohlbach, Roger Wolfe, Elizabeth Woolf. Harry Wyant, Mary Lee Youpa, Wendell Zanotti, JoAnn Zansky, Andrea Zeeman.

The weight of knowledge slows down progress through the snow for Patricia Glymer and Rebecca Raub.

# Freshmen Enjoy High School Status.

On September 7, 1960, we freshmen numbering four hundred and ten gathered at Phillipsburg High to begin our educational journey for the next four years. The first day we met our teachers, received our schedules, and learned about the code of conduct expected of us. By the end of the first four weeks we become accustomed to the routine of Phillipsburg High. We joined clubs of our respective interests and participated in athletic events. Working together to produce our main social event of the year, The Freshmen Frolic, we developed that sense of unity and the feeling that the class of '64 was an important part of the school.

Freshman Class Officers: Lois Clappison, secretary; Wayne Pambianchi, president; James Bramick, vice-president; John Matviak, treasurer.

ROW ONE: Charles Abel, Darlene Ajhar, Mary Alpaugh, Victor Altonen, Bruce Amore, Barbara Angst, Harry Anthony, Thomas Aravich, Arthur Armbruster.
ROW TWO: James Ashman, Jerry Azzalina, Paul Babcock, Robert Bacon, Jerry Baker, Betty Ballard, Gloria Balog, Linda Banghart, Susan Barnet.

ROW ONE: Donald Barrett, Nancy Beatty, Jeane Bedo, Raymond Beidelmen, Judith Benak, Walter Benack, Barbara Benner, William Bercaw, Ronald Berger.
ROW TWO: Andrew Bogoly, Irene Boncher, Darla Bouton, Deborah Bouton, James Bramick, Judith Bray, Paul Brendle, Ruth Brierly, James Brotzman.

ROW ONE: Cynthia Brower, Sharon Lee Brown, Sharon Lynn Brown, Willard Buttner, Donna Carpenter, Barry Cicale, Thomas Ciulla, Lois Ciappison, Gregory Clymer.
ROW TWO: Patricia Clymer, Jerry Clymer, Linda Coates, Barbara Cole, Phyllis Colucci, Annette Cook, John Cooper, Charles Corcoran, Sandra Corley.

# Freshmen Find Scholastic Opportunities.

ROW ONE: Gailla Cortright, Carol Cressman, Patricia Cronce, Sallie Crozier, Susan Crozier, Glenna Crull, James Cullen, James Dailey, John Dailey.
ROW TWO: Linda Dale, Frances Dandy, David Davenport, Donna Deemer, Edward DeHart, Madeline Dekmar, Susan DeMatteo, Anna DePalma, Michael Devlin.

ROW ONE: Douglas Dick, Toni Dicker, John Dickey, Allen Dickson, Albert Dilts, Dolores Dilts, Richard Dilts, Jean DiMatteo, Elaine Ditze.
ROW TWO: Patricia Dowling, William Dowling, Joseph Dulick, Carol Esposito, Karen Fackenthal, Susan Falcinelli, Carol Falvey, Bonnie Fauerbach.

ROW ONE: Doris Fazekas, Joseph Fencz.
ROW TWO: William Feilding, Eleanor Fish.

Pat Zwald, Carol Sykos, Jeannine Sampson, and Elaine Pianelli admire each others United Nations booklets.

ROW ONE: Glenn Fishbough, David Fleck, Bonnie Fox, Clarence Fox, Patricia Fox, John Fredericks, Kerry Fretz, Terry Fretz, William Fretz.
ROW TWO: Janice Fritts, Linda Gardner, Sandra Gardner, Evelyn Gary, Kathryn Gary, Glenn Gercie, Bonnie Gittens, Richard Groff, Carl Gunderman.

ROW ONE: Sandra Hackett, Sandra Hahn, Sebra Haines, Charles Hajdu, Joseph Hajdu, Stephen Hajdu, Larry Hall, Ronald Hall, Carol Hamlen.
ROW TWO: Donna Hamlen, Joella Hamlen, Shirley Hann, Shirley Haring, Barry Harmes, Barbara Harrison, Jack Hauck, John Hawk, James Heebner.

Nancy Tate introduces her mother to Mr. Rosolowski, manager of the school store.

ROW ONE: Marcia Heins, David Hicks, Gregory Hill, Howard Hill, Kenneth Hodge, Robert Hopek, Albert Hosback, Gail Hosback, Thomas Houck.
ROW TWO: John Howell, William Hubbard, David Hulbert, Robert Hull, Linda Huff, Mary Ignatz, Cheryl Inscho, Kathleen Inscho, Annette Janci.

ROW ONE: Wayne Jennings, Stanley Jessemine, Leslie Jiorle, Russell Johnson, Ryan Jones, William Jones, Thomas Kane, Stephen Kasza, Barbara Kemery.
ROW TWO: John Kennedy, Eileen Kerbaugh, William Kepler, Wliliam Kienzle, Vail Kleedorfer, Kenneth Kobler, Richard Koch, Thomas Kohl, Robert Koppe.

ROW ONE: David Korbobo, Carla Kriger, Linda Krosincky, Stanley Kszak, James Kukles, Paula Laros, Janet LeCause, Nelson Lee, William Lee.
ROW TWO: Robert G. Lehr, Robert J. Lehr, Paul Loone, Charlotte Leslie, Terry Lewis, Barbara Lilly, John Linder, William Litton, Patricia Long.

# Freshmen Bring Parents To Open House

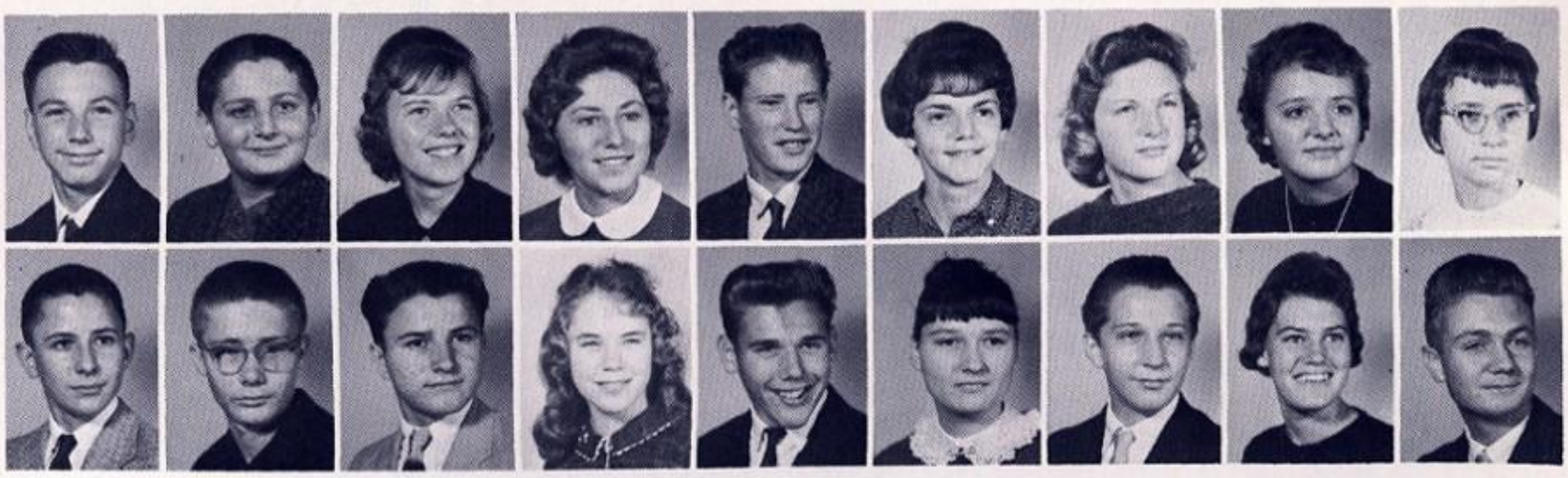

ROW ONE: William Lore, Arthur Lotti, Elizabeth Loveatez, Joann Lowe, Robert Lukenbach, Charlotte Macaluso, Sandra Mann, Rose Martinez, Gail Marton.
ROW TWO: John Mason, Joseph Mason, James Matlock, Ann Marie Matviak, John Matviak, Betty Matyas, Bryant Matyger, Dawn McKee, Larry McMullen.

ROW ONE: Gary Melick, Steve Meglic, Marion Mellert, Alfred Micacchion, David Miers, Georgeann Miers, David Miller, Veronica Miller, Sandra Miller.
ROW TWO: Dorothy Mills, Robert Molnar, Mike Mondzak, David Montagna, Alexis Moppert, David Morris, James Morris, Carol Morrow, Harriet Moyer.

ROW ONE: Clyde Moyle, Julia Natisin, William Nenow, James Nicholas, Jay Nicholas, Carol Nicholson, Glynn Nixon, William Nixon, Sharon O'Hara.
ROW TWO: Diana Oren, Earl Osterstock, Albert Outwater, Wayne Pambianchi, Marie Paolini, Karen Patterson, Elaine Paul, Elfrieda Perbosky, Mary Peterson.

# Freshmen Prepare For Social Event.

ROW ONE: Mildred Pettit, Paulette Phillips, Elaine Pianelli, Russell Picone, Cathryn Pierson, Kathryn Pini, Anthony Piperato, Charles Price, Pamela Price.
ROW TWO: Harry Pursell, Judy Quigley, Robert Rak, Rita Rammrath, Linda Randels, Rebecca Raub, James Reilly, Frank Reilly, Patricia Restucci.

ROW ONE: Carol Rhodes, Karen Rhodes, Kim Richards, Georgeann Ricker, James Rickline, Patricia Rissmiller, Richard Rissmiller, Ann Rittenhouse, Bonnie Roberts.
ROW TWO: Daniel Roble, Donna Rosolowski, James Rossetti, Carol Rufe, Sharon Rumfield, Karl Rush, Kathleen Rush, Patricia Rush, Claudia Russo.

Richard Koch anticipates Freshman Frolic.

ROW ONE: Gail Sampson, Jeannine Sampson.
ROW TWO: Philip Sanderson, Alice Sandt.

ROW ONE: Jack Sassaman, Cheryl Scarlet, Carey Schaeffer, Betty Schister, Helen Echnettler, Stephen Schocko, Sharon Sears, Dorothy Seip, Susan Shelly.
ROW TWO: Lois Sheninger, Richard Sheola, Linda Shively, Richard Shranko, Robert Sickels, John Sikora, James Slifer, Carol Sloan, Barbara Smith.

ROW ONE: Glenna Smith, Ronald Smith, Robert Snyder, Barbara Spencer, Connie Staments, Nancy Stana, Charles Stecker, LeRoy Steele, Alice Stone.
ROW TWO: Kathleen Stout, Charles Straub, Robert Strebic, Bonnie Struthers, Bruce K. Summit, Walter Sutphin, Carol Sykos, Marilee Talotta, Nancy Tate.

ROW ONE: William Teel, Dean Templeton, Carol Testa, Josephine Testa, Thomas Tharp, Norman Thatcher, Ronald Titus, James Torcivia, Eileen Toth.
ROW TWO: Vickie Touchton, Barbara Trine, Karen Troutman, Patricia Turner, Diana Unangst, Patricia Vajdu, Charles VanDyke, Cheryl VanEmburg, Sandra VanScoten.

# Freshmen Participate In School Activities

ROW ONE: Harold VanSeters, Irene Vargo, Janice Vargo, Gregory Varhall, Donna Vernon, Linda Vogt, Neil Walter, Patricia Walters, Francine Wardlow.
ROW TWO: Kenneth Weaver, Irene Wedo, Rosemarie Wedo, Donald West, David White, Joseph White, Robert Wieler, George Wildrick, Barry Willever.

ROW ONE: Larry Winter, Joyce Wismer, Melvin Wismer, Dorothy Witner, James Wolfe, Sanford Wolfe, Ruth Wollman, Bonnie Woodring, Delores Woolf.
ROW TWO: Bradley Wright, Sharon Wyant, Betty Yarnell, Frances Yarnell, Sharon Yeager, Isreal Yost, Martha Zammatore, Michael Zeeman, Patricia Zwald.

# SCHOOL LIFE

1861 • 1961

"Oh, what a land, a life,

a time was that – that world of youth and no return."

–Thomas Wolfe

Page

* Activities . . . . . 105
* Sports . . . . . 135
* Patrons and Advertisements . . . . . 156
* Acknowledgements . . . . . 200

# Activities

Thomas Wolfe, the author, wrote "A Legend of Man's Hunger in His Youth", which reflected his lack of fellowship with family and friends. However, on the Jersey bank of the Delaware River, aboard the "Show Boat of Activities," every student has an opportunity to "belong". Choirs, bands, drama clubs, journalism groups, in addition to sports and social organizations, help satisfy the *hunger* of *youth* for social participation.

Mr. Conwell and JoAnn Zansky inspect one of the jackets sold by the Student Council.

# Council Has Busy Schedule

This year, the Student Council maintained its record of dynamic activity. The members continued their program of selling school jackets and underclass pictures. At Thanksgiving, they supervised the collection of food for needy people. They decorated the auditorium and cafeteria for Christmas.

During Student Council Week, our representatives attended a conference at Rutgers University aimed at developing good citizenship in the New Jersey member schools. Driving to the meeting, November 16, were Jeff Pierfy, Chris Yost, Carol McGuire, Bette Ann Stryker, and Terri Allen.

At commencement, the Student Council made their annual awards of two Michael E. Maloney Scholarships worth one hundred dollars each to a deserving boy and girl of the graduating class.

Designing posters are Carol McGuire, Bette-Ann Stryker, and Pat Pierson, while Bob Jarvis, Helen Hamlin, Diane Sassman, and Terri Allen make further plans for the Council dance.

STUDENT COUNCIL — FIRST ROW: Beverly Sogaro, sec., Jeff Pierfy, pres., Bette-Ann Stryker, v. pres., Dan Melick, treas. SECOND ROW: Pat Restucci, Dorothy Ajar, Carol McGuire, Colleen Ford, Connie Buckley, Gary Mellick, Jo Ann Low, Elsa Radkey, Joy Bercaw, Jean Dimatteo. THIRD ROW: Sue Spillmen, David Hicks, Cheryl Vanemburg, He'en Hamlin, Barbara Lilly, Janice Streepy, Sharon Wyant, Linda Gardner, Joe Shiller. FOURTH ROW: Carmen Cesari, Diane Sassaman, Vicki Giordano, Jerry Clymer, Richard Boam, John Korp, Richard Paini, Terryl Allen, Jeanette Montilone, Maureen Wyant. FIFTH ROW: John Matviak, Christian Yost, Char'es Stecker, Dennis Lanning, Wayne Condon, Robert Jarvis, Reed VanBillard, Harry Smith, Fred Hackett.

# Council Meets

# With Easton Students

Several weeks, prior to the Thanksgiving Day football game with our traditional rivals, our Council met with the officers of the Easton Student Council. With the object of maintaining the highest level of relations between the two schools, the Councils drew up a code of conduct which was publicized throughout our joint area. To this effort must be given much credit for the spirit of cooperation amidst friendly rivalry which characterized our annual Turkey Day event.

Making plans for the next Council meeting are Jeffery Pierfy, president; Bette-Ann Stryker, vice president; Daniel Mellick, treasurer; Beverly Sogaro, secretary; and Diane Sassaman, corresponding secretary.

SCIENCE CLUB — FIRST ROW: Richard Dilts, Albert Dilts, Alden Dickson, Jerry Bottiger, Jeffery Fueher, Bruce Pursell, Wally Benack. SECOND ROW: Charles Montigna, Fred Ruban, Bob Elwood, Richard Lambert, Jim Hnath, Robert Schisler, David Newman, John Macizko. THIRD ROW: Reed Van Billiard, William Paini, Bob Hoffman, Francis Richline, Charles Knight, Bob Jarvis, Scott Hamlen.

# Science Club Sponsors Assembly Programs.

Under the direction of Mr. John Sulcoski, the Science Club achieved new goals this year. The purpose of the club is to further the interest of those members planning a science career as well as to satisfy the curiosity of those who do not plan to follow up a job in science. This is accomplished through lectures given by our members on various subjects. This year we were honored by a visit from Dr. G. M. Gantz, program manager at General Aniline. He presented a very interesting speech entitled "Research to Reality" at our science assembly. Following the speech was a movie, "Rubber from Oil" which exemplified all of the stages in developing a new product. Three club members, George Freiman, Joseph Shering, and James Hnath, entered projects in the Central New Jersey Science Fair.

President Wm. Peters, Vice President R. Moore, Secretary J. Cahill, and Treasurer J. Arcadapaino, discuss a manual written by Mr. J. Sulcoski.

# Biology Club

# Visits New York Museum

What makes a plant grow? How does a starfish breathe? How does a living creature develop from a single fertilized egg? These and many other questions are of concern to the members of the Biology Club. Almost everyday you will find students working in the biology room. Some of their projects this year were: taking pictures of the various stages of an embryo chick; making a model of the circulation of the blood; studying the responses of plants to various soil types; observing an Ant Farm, and the building of a bird feeder for the school's arboretum. Each year the club visits the Museum of Natural History in New York City. Funds for the trip are partially raised by holding a dance known as the "Bug Hop." Mr. Knapich is the adviser.

Catching the Christmas spirit as they trim the tree are Charles Kunkle, Jim McBride, Eric Engle, Paul Torcivia, and Mr. Knapich.

BIOLOGY CLUB — FIRST ROW: John Yurko, Suzanne Bryska, Joanne Pfeffer, Thomas Gorman. SECOND ROW: Norma Brierly, Nichel Devlin, Jack Sweet, Richard Lincoln, Crystal Whitesell, Betty Willet, Dennis Losco, Susan Brooks. THIRD ROW: Sally Willet, Joy Vegh, Paul Torcivia, Steve Marish, Ronald Hamlin, Charles Kunkle, Sally Flad, Stephen Hardick, Karen Gerspach. FOURTH ROW: Judith Kleinle, Elaine Moule, Ronald Famularo, James Mack, Bill Kepler, Allen Bennee, James McBride, George Vincent, Maria Mesa. FIFTH ROW: Kathie Mazza, Linda Vorhees, George Freiman, Bob Jarvis, Bob Buenzly, Art Boam, Maurice Heller, Eric Engle, Ricky Hackett.

Career club presidents Diane Sassaman, Maureen Thompson, and Dorothy Mills discuss the advantages of attending a college.

# Career Clubs Give Students Practical Experience

Students who are planning a teaching, nursing, or business carrer join one of the clubs devoted to the exploration of career possibilities in their chosen fields. Field trips were made by the Future Teachers of America Club to the New Jersey School for the Deaf, and Glassboro State College. In order to gain experience in teaching, they tutored students having academic diffficulties. Girls interested in nursing took advantage of the opportunities offered by the Future Nurses Club. They were given an insight into the various aspects of nursing by visiting Muhlenberg and Easton hospitals, and gained practical experience by working in the high school's medical room. The Commercial Club sponsored a variety of activities to acquaint its members with the various duties and opportunities of the business world.

COMMERCIAL CLUB

COMMERCIAL CLUB — FIRST ROW: Nancy Tate, Dorothy Mills, Judy Quigley, Patricia Rissmiller, Irene Vargo, Dorothy Seip, Patricia Long. SECOND ROW: Francine Wardlow, Patricia Rush, Cheryl VanEmburg, Linda Shivley, Bette Yarnell, Ann Rittenhouse, Carol Sloan, Patricia Vayda, Kathy Stout, Barbara Benner.

FUTURE NURSES

FUTURE NURSES — FIRST ROW: Maureen Thompson, Barbara Frinzi, Kathy Kormandy. SECOND ROW: Darlene Rush, Pat Turner, Dawn McKee, Donna Rosolowski, Janet Tracey, Paula Laros, Kathy Boice, Linda Krusincky, Barbara Dilts. THIRD ROW: Cheryl Scarlet, Marjorie Frey, Ann Matviak, Susan Shelly, Suanne Pickel, Nancy Beltz, Sally Crozier, Diana Balog, Maureen Quinn, Viola Rising. FOURTH ROW: Dawn Wilson, Susan Crozier, Charolotte Macalusco, Rebecca Raub, Janet Purdy, Barbara Tron, Bonnie Struthers, Elfrieda Pergosky, Carla Kriger, Karen Fackenthal, Linda Gardner. FIFTH ROW: Lois Moule, Shirley Orth, Pat Lear, Linda Ricker, Pat May, Helen Schnettler, Linda Coates, Sandra Corley, Jean Bedo, Bonnie Bray, Betty Schister, Sharon Whitmore.

FUTURE TEACHERS

FUTURE TEACHERS — FIRST ROW: Roberta Anderson, Diane Sassaman, Mary Ellen Fee, Judy Clymer. SECOND ROW: Pat Retucci, Pat Walters, Glenna Curll, Dolores Dilts, Alexis Moppert, Pat Clymer, Gloria Balog, Linda Vogt, Carol Morrow, Ruth Brierley, Jean Di-Matteo, Carol Bracken, Betty Ann Stryker, Carol Falcinelli. THIRD ROW: Elain Ditze, Barbara Kenery, Ellen Maddock, Pat Dowling, Mary Lou Frey, Alberta Garbaccio, Sharon Stamets, Marie Cook, Rita Rammrath, Lorraine Bernasconi, Ruth Ann Wollman, Anna DePalmer, Karen Stocker, Jeannine Sampson, Carol Clotz. FOURTH ROW: Donna Carpenter, Judy Benak, Annette Janci, Karen Facen, Linda Bellis, Maureen Wyant, Lois Sheninger, Marcia Heins, Beverly Atkinson, Janice Streepy, Mary Jane Arrigo, Sally Fladd, Elaine Pianelli, Ann Wilever, Dawn Wilson. FIFTH ROW: Deborah Bouton, Glenna Smith, James Sikra, Sandra Simon, Bonnie Fauerbach, Sharon Baty, Vivian Lehr, Charles Montagna, Betsy Ward, Barbara Anderson, Virginia Atkinson, Ann Riech, Karen Patterson, Dale Norton, Gail Martin.

SOPHOMORE Y-TEENS — FIRST ROW: Judy Kurland, Cindy Fox, Joanne Miskowski, Joann Zansky, Vicki Giordano, Vivian Lehr, Gail McNicholas, Lucille Cianci, Alfreda Hughes. SECOND ROW: Karen Gerspach, Colleen Ford, Gloria Jean Oaks, Carol Klotz, Barbara Anderson, Beverly Atkinson, Beverly Freyer, Charlotte Bosco, Marie Frinzi.

# Y-Teens Participate in Centennial Activities

"Oh," says Vicki Giordano to Pat Pierson and Cheryl Van Emburg. "I think that is the ideal theme for our float."

The Y-Teens, a teenage branch of the Y.W.C.A., is mainly concerned in the development of todays young women. The activities of the club provide for the growth of spiritual, social, and educational interests. Annually, the clubs participate in the spiritual recognition service at the Colton Memorial Chapel. Periodic dances and three semi-formals provide for social activity. While educationally speaking, Y-Teen Rally Day gives the girls a chance to meet and better understand the world and its peoples. Delegates from each club attended a conference in the Poconos, which proved to be very helpful. For the Christmas Bazaar, the clubs prepared decorative baskets, novelty pillows, wrapping paper, and Christmas preparations. However, the main concern of the clubs this year was the contribution of a suitable float for the Centennial Parade.

SENIOR-JUNIOR Y-TEENS — FIRST ROW: Roberta Anderson, Patricia Pierson, Shirley Orth. SECOND ROW: Bette-Ann Stryker, Anne Harkick, Margaret Heil, Marie Coleman, Joanne Pfeffer. THIRD ROW: Faye Dennis, Judy Struthers, Barbara Molner, Ruth England, Doris Kirkendal, Susan Brooks. FOURTH ROW: Carol Hart, Patricia Konye, Suzanne Rush, Janet Hill, Judy Slifer, Sharon Oberhafer, Sharon Stamets. FIFTH ROW: Abby Arveson, Virginia Atkinson, Barbara Frinzi, Judy Clymer, Emma Willever, Diane Sassaman.

FRESHMEN Y-TEENS

FRESHMEN Y-TEENS — FIRST ROW: Charlotte Macaluso, Harriet Moyer, Cheryl Van Emburg, Eleanor Fish. SECOND ROW: Nancy Stana, Alexis Moppert, Patricia Turner, JoEllen Hamlen, Donna Rosolowski, Carol Hamlen, Bonnie Gittens, Barbara Benner, Patricia Clymer, Marie Paolini. THIRD ROW: Dorothy Mills, Carol Morrow, Lynda Vogt, Susan Barnet, Frances Dandy, Paula Laros, Annlouise Rittenhouse, Susan Falcinelli, Carol Nicholson, Gloria Balog, Janet Le Cause. FOURTH ROW: Jeannine Sampson, Anna De Palma, Ruth Ann Wollman, Joann Lowe, Cindy Brower Carole Testa, Barbara Harrison, Barbara Kemery, Janice Vargo, Diana Oren. FIFTH ROW: Donna Vernon, Kathleen Pine, Betty Schisler, Catherine Pierson, Toni Dicker, Patricia Zwald, Bonnie Fauerbach, Jeane Bedo, Marcia Heins, Annette Janci, Elaine Pianelli.

Hostess Club members, Jennifer Everhart and Rae Nicrone, welcome Elaine Ditze and her parents to "Open House".

# Service Clubs Help All Students

Without the service clubs, Phillipsburg High School would find it much harder to operate efficiently. These clubs provide help in several areas of activity. Of the three clubs, the Hostess Club is, perhaps, the best known to both outsiders and the student body. The members of this club may be found on duty at any one of our sport events. They also act as receptionists at school functions, doing their best to make visitors feel welcome. The Library Club has the important job of helping to maintain the library. Whenever the librarian needs assistance, these members are available. Last, but not least, is the Stage Crew. The boys in this group have the very important duty of maintaining the stage and its equipment and the school grounds. We owe a great debt to these clubs.

HOSTESS CLUB

HOSTESS CLUB — FIRST ROW: Carol Korpi (Vice-President), Bonnie Hartung (Secretary), Barbara Pettit (Treasurer), Joan Pursell (President), Shirley Metzgar (Assistant to advisor). SECOND ROW: Jenniffer Everhart, Donna West, Karen Vanderbilt. THIRD ROW: Margaret Noto, Andrea Zeeman, Sarah Jean Castone. FOURTH ROW: Janice Farina, Maryann Marish, Rae Nicrone, Barbara Samer. FIFTH ROW: Linda Gordon, Shirley Morrow, Elizabeth Apgar, Joan Anthony. Missing from picture is Linda Masterson.

LIBRARY CLUB

LIBRARY CLUB — FIRST ROW: Joan Pursell, Jackie Pettit. SECOND ROW: Pat Lawler, Bonnie Gittins, Vickie Touchton, Gloria Balog, Janet Pfeffer, Marie Frinzi. THIRD ROW: Carol Lykens, Janet Tracy, Martha Zammatore, Helen Hamlin, Judy Struthers, Margaret Heil, Gail Balenger. FOURTH ROW: Cynthia Brower, Dawn Bianchi, Sally Snyder, Elaine Paul, Claudia Russo, Janice Streepy, Alfreda Hughes. FIFTH ROW: Terri Allen, Elaine Parr, Gregory Varhall, Edgar Barren, Paul Babcock, Dorothy Witner, Abigail Arveson, Kathleen Pini.

STAGE CREW

STAGE CREW — FIRST ROW: Oliver Kirkendall, Donald Craigle, Jack Craigle, Jack Weasner. SECOND ROW: Gene Wismer, Robert Stelma, Gerald Rustay.

PUBLICATION CLUB — FIRST ROW: Carol Lippincott, Lenore Tooma, Kathy Hemmingway, Donna Rosolowski, Mary Ann Macaluso, Vice President, Pat Restucci. SECOND ROW: Dorothy Apgar, Sally Snyder, Secretary, Brenda Stocker, Treasurer, Judy Trimmer, June Pokrivchak. THIRD ROW: Jack Measner, Inez Housel, Margaret Schering, Jane Konyu, Joanne Kathshine. FOURTH ROW: Robert Stelma, JoAnn Varju, Charlotte Macaluso, Patricia Scerbo, President.

# Publication Club Aids Karux Staff.

Under the supervision of Mrs. Marion May, the Publication Club aids the Karux Business Staff. The club is open to anyone who is interested in the financial support of the yearbook. This support is given by the club through many activities. Among their tasks the members contact business men for advertisement in the yearbook; make appointments for pictures to be taken for the advertising; and obtain patrons. If a member acquires ten patrons, he is entitled to receive one Karux, free of charge.

GERMAN CLUB — FIRST ROW: Stephen Cyphers, Sue Spillman, Carole Michalowski, Maureen Solomon, Glenn Fritts. SECOND ROW: Carl Bateman, Thomas Dominic, John Feltman, Robert Kline, Edward Roncoroni, Robert Deats. THIRD ROW: Ronald Sidovar, George Vincent, Ted Roseberry, Karl Pusch, Ed Smith, David Wohlback, John Morgenstern.

# German Club Instills Cultural Understanding

Die Diutsche Verein, or German Club, was formed as a result of the increasing interest and scholarship in the study of German. Members of this club strive for a more complete understanding of German customs, traditions, language, and its people. Under the sponsorship of Mr. Richard Buralli, they gain a greater appreciation of the German culture by the viewing of such filmstrips as *Wintersports in Germany* and *Danube Countryside*. During meetings of this club, stories, poems, songs, and slides are studied. The German Club is a very worthwhile extracurricular activity for all German students, because it affords an opportunity for a more thorough study of the language.

# Chess Club Encourages Intellectual Competition

Among the many school clubs, the Chess Club is one of the most popular. Through membership, chess fans are afforded the opportunity to sharpen their game. Beginners also have an opportunity to receive instruction from the better players. Those who have some experience may participate in the Penn-Jersey Scholastic Chess League, a league in which competition reaches great heights.

CHESS CLUB — FIRST ROW: Ray Imlay, Bob Shipe. SECOND ROW: William Nenow, Russel Johnson, Sandy Wolfe, Barry Cicale, Larry Winters. THIRD ROW: Larry Hall, Walter Sutphin, Ronald Hall, William Lee. FOURTH ROW: Karen Gerspach, Margaret Scheuring, George McBride, Frank Contuzza. FIFTH ROW: Israel Yost, Anthony Corriere, Thomas Knoble, Douglas Walters.

# Drafting Club Explores The World Of Drawing

During the year, the Drafting Club examines the various phases of architectural and mechanical drawing. As mechanical drawing students, the members gain practical experience necessary for industrial drafting. The members of this club learn about the principles of architectural designing during their business meetings. These drawing students study foundations, framing, roofing, stairways, windows, and the types of homes best fitted for the community. Through field trips and speakers the prospective drafting students are exposed to the world of drafting.

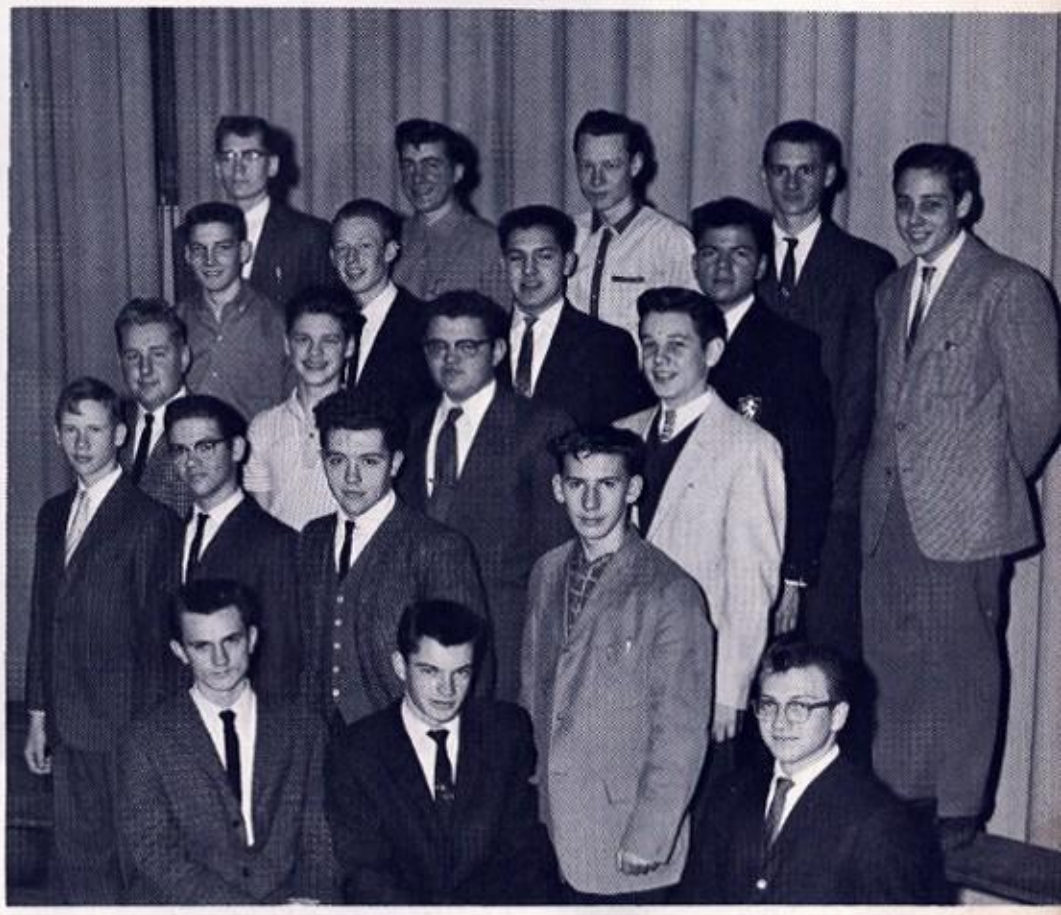

DRAFTING CLUB — FIRST ROW: Andrew Baka, Treasurer, Frank McGrath, Vice President, Michael Regitz, President. SECOND ROW: Mark Miller, Harry Wyant, Glen Harrison, Roger Marason. THIRD ROW: Paul Lyle, Allen Benner, James Kukles, Frank Kadi. FOURTH ROW: Dan Gulini, Wayne Anthony, Joe Koches, Joe Konyu. FIFTH ROW: Bernard Fey, James May, Larry Murphy, Joseph Hanisak, Fred Babcock.

SERVICE LEAGUE — FIRST ROW: Linda Masterson, Dorothy Balog, Marie Coleman, Vicki Giordano, Dawn Bianci, Frederick Hackett, Carol Davis, JoAnn Pfeffer, Joy Bercaw, Janet Pfeffer. SECOND ROW: Marie Frinzi, Susan Ball, Beverly Freyer, Sharon Snyder, Judy Struthers, Marlene Polgardy, Gail McNicholas, Susanne Bryska, Patricia Lawler, Marie Testa, Janice Farina. THIRD ROW: Beverly Sogaro, Michele Kasac, Rae Nicrone, Sharon Davis, Ann Korona, Sally Flad, Janice Sinko, Alfreda Hughes, Colleen Ford, Elizabeth Dow, Cindy Fox. FOURTH ROW: Suzanne Rush, Sue Spillman, Ann Reich, Elaine Moule, Elaine Seip, JoAnne Miskowski, Bonnie Bray, Janet Hill, Maureen Solomon. FIFTH ROW: James McBride, Donald Jennings, Thomas Gorman, Carole Michalowski, William Freer, Lester Ackerman, Betsy Ward, George Freiman, Allen Benner, Ronald Sidavar, Margaret Fish.

# Service League Patrols Hall Traffic, Monitors Cafeteria

President Ricky Hackett stands at his Service League post ready to keep students traffic moving smoothly in the corridors.

The Service League is an organization whose chief role is exactly all that its name implies. This group of fifty-six students renders various types of service to our school. They act as the traffic patrol in the halls, monitors in the cafeteria, and lend a helping hand whenever or wherever it may be needed. In addition to these activities they also hold a yearly dance to raise money for a scholarship fund to be given to a deserving senior. Members of the league must meet certain requirements. All participants must have passing grades, regularity of school attendance, and be above average in personal appearance and deportment. A Service League member is truly a representative of Phillipsburg High School. They have been especially busy and alert during 1960-1961 partially due to the excellent direction of Mr. Yost and Mr. Gilroy, their advisors.

# Archery Club Member Holds Junior State Championship

Archery Club President, David Nase, shows beginner Don Kelly how to notch an arrow into the bow, during a club meeting.

Archery, one of America's fastest growing sports, is very popular in Phillipsburg High. Since the innovation of the Archery Club, the response has been so great that it became necessary to limit membership to those who own equipment. Under the leadership of Mr. Dragotta, this club endeavors to improve the ability of its members, and at the same time impressing upon them the rules of safety.
It is indeed fortunate in this respect to have among its members David Nase, the current State Junior Archery Champion. David is also one of the top archers in the nation. Weather permitting, the members utilize the club period practicing the fundamentals. In foul weather, discussions were held in the school gymnasium.

ARCHERY CLUB — THIRD ROW: Robert Lehr, William Bercaw, David Korbobo, Ronald Sherrer, Russell Klipple, James Cullen, Donald Lorenzo, Barry Harms. SECOND ROW: George Wildrick, Stephen Vayda, James Faber, Richard Kienzle, Earl Wismer, Willard Buttner. FIRST ROW: Douglas Thatcher, Donald Kelley, Robert Strebic, Robert Wheller, Gerry Miller, David Nase.

Mr. Richard Exley, Vocal Music Director

# Music Groups Entertain School And Civic Organizations

The Vocal Music Department of P.H.S. is composed of three choruses. The girls' Freshman Chorus has 43 members. This is not a performing group, but the girls rehearse, preparing for either the Mixed Chorus or the girls' A Cappella Choir. This year the Mixed Chorus was augmented by some of the freshman girls in their Christmas Vesper Service. The Mixed Chorus has 70 members who perform at the Christmas Vesper Service, the Spring Concert, and two school assemblies. The girls' A Cappella Choir is the entertaining group of the high school. These 34 girls sing for civic groups and organizations in the area.

A CAPPELLA CHOIR

A CAPPELLA CHOIR — FIRST ROW: Anne Hardick, Elsa Radke, Betty Woolf, Mary Ellen Fee, Marjorie Frey, Ellen Pappas, Ellen Maddock, Cathie Boice. SECOND ROW: Toni Brill, Ruth England, Fay Hughes, Janice Sinko, Anna Hoffman, Joanne Gares, Karen Stocker, Darlene Tracy. THIRD ROW: Beverly Atkinson, Ann Willever, Cathy Exley, Donna Curzi, Nancy Eisenhauer, Peggy Wilson, Sharon Davis, Muriel Hartline, Jeannette Montilone. FOURTH ROW: Bonnie Bray, Judy Clymer, Linda Ricker, Sandy Smith, Viven Lehr, Virginia Atkinson, Maureen Thompson, Diane Sassaman.

MIXED CHORUS — FIFTH ROW: Maureen Thompson, Margaret McDevitt, Dean Templeton, Richard Pyatt, Clarence Fox, Don Mickle, Pat May. FOURTH ROW: Bob Pfeffer, Jim Smith, Ron Sidovar, Bob Cole, Ned Bowden, Eric Engle, Glen Gercie, Richard Boan, Douglas Walters. THIRD ROW: Peggy Saurwien, Roberta Stoker, Carol Ragan, Becky Hyndshaw, Carol Young, Diana Berka, Lorraine Bernasconi. SECOND ROW: Richard Lincoln, Jerry Baker, Bruce Pursell, Alfred Miccashion, Ryon Jones, Earl Wismer, Oliver Kirkendal, Carey Schaffer, Larry Hall. FIRST ROW: Doris Kinney, Charlotte Bosco, Gloria Sickles, Florence Frankenfield, Violet Rising, Suzanne Bryska, Norma Brierly, Faith Leslie.

FRESHMAN CHORUS

FRESHMEN CHORUS — FIRST ROW: Carol Nicholson, Bonnie Woodring, Carol Morrow, Carol Sloan, Nancy Tate, Donna Rosolowski, Jean DeMatteo, Judy Bray, Sandra Miller. SECOND ROW: Donna Vernon, Ruth Ann Wollman, Diane Aren, Delores Woolf, Sabra Haines, Lynn Milheim, Cheryl Inscho, Connie Stamets, Diane Unangst, Barbara Cole. THIRD ROW: Irene Boncher, Kathleen Inscho, Kathleen Rush, Judith Quigley, Veronica Miller, Sandra Mann, Mary Alpaugh, Betsy Matyas, Sharon Wyant. FOURTH ROW: Helen Schnettler, Betty Ballard, Elfrieda Pergosky, Donna Hamlen, Barbara Lilly, Eileen Toth, Cheryl Van Emburg, Lois Sheninger, Kathleen Stourt, Rita Rammrath.

Mr. Hale K. Imlay, Director of Instrumental Music

# Band Entertains At Assemblies And Concerts

Parading in garnet and gold uniforms the marching band, under the direction of Mr. Imlay, thrilled the crowds at the football half-time show. During the games and at pep rallies they played the fight songs to stir the crowd to more enthusiastic support of the team. During the football season they practiced each morning to perfect their marching. Between the halves of the Thanksgiving Game, between Easton and Phillipsburg, they played several selections with the Easton Band. After the thrilling fall season, the brassy fast-stepping ninety-six became the reserved talented Concert Band which presented a Spring Concert featuring both popular and classical music. Those members of the band especially interested in modern music organized a Dance Band. This group contributed their services to various school functions. The group climaxed their social activities by attending the All-Sports Dinner at the Pavilion. There they were commended by speaker, Mr. James Ringo, on their loyalty and support to the football team.

NCE BAND

FRONT ROW: Beverly Freyer, Charles Verenna, Bob Buenzly, Ron Ryerson, Ray Rush. SECOND ROW: Bob Mosher, Charles Rounsaville, Wendill Zanotti, Gayle McNicholas, Mike Coyne. THIRD ROW: Mr. Imlay, David Fleck, Bob Fleming, Margaret Zammatore.

Ray Rush, Betty Dow, Allen Benner, and Bob Buenzly are members of the talented saxaphone quartet.

BAND — FIRST ROW: Barbara Olexa, Carla Armbruster, Vicki Giordanio, Bill Jones, Bonnie Fauerbach, Lucille Torcivia, Mary Peterson. SECOND ROW: Maureen Wyant, Alfredia Hughes, Ronnie Hamlin, Neil Macher, Bob Flemming, Carol Herstine, Ken Upham, David Fleck, Bonnie Bray, JoAnn Pfeffer, Ann Fulmer. THIRD ROW: JoAnn Lowe, Charlotte Bosco, Marie Frinzi, Sharon Snyder, Martha Zammatore, Ethel Clausen, Olympia Mesa, Lenore Tooma, Mr. Hale K. Imlay, Mary Ann Mosher, Betty Willet, Pat Lawler, Darlene Rush, Barbara Benner, Pat Walters, GeorgAnn McNevin. FOURTH ROW: GeorgeAnn Myers, Judy Bray, William Kubbard, Beverly Freyer. FIFTH ROW: Diane Balog, Sandra Hackett, Dale Hawk, Jack Sassaman, BettyAnn Schisler, Nelsa Smith, Gayle McNicholas, Janet Pfeffer, Joy Vegh, Judy Bennak, Betty Dow, Joan Hahn.

The pretty Phillipsburg High Twirlers take time out to be photographed while reviewing a new routine.

The popular trumpet trio is composed of Gayle McNicholas, Linda Voorhees, and Don Miller.

Doctor Spencer (Sandy Smith) examines Bubbles (John Benol) as he moans in pain drawing the attention of his friends.

# National Thespians Popular With Students

Dramatics flourish in our school through the talents of the National Thespian Society. Working in conjunction with the Thespians are the members of the Book and Mask Club. Together, these two clubs sponsored the production of the annual school play, "Beauty and the Beef." This three-act comedy was written by William Davidson and was directed by Mrs. Lillian Ralph. Performed before a sell-out house on February 25, this play met with great success. Working on the set behind the scenes were members of the Stage Crew, under the supervision of Mr. John Wilson. Assisting the Stage Crew were members of the Art Club, and Mr. William Schwartz, the art director. In addition to this play, the members of these clubs participated in many school assemblies.

NATIONAL THESPIAN SOCIETY — FIRST ROW: Muriel Hartline, Janet Hill, Ruth England, Ellen Pappas, Mary Ellen Fee. SECOND ROW: Kathy Kormandy, Sandra Smith, Helen Hamlin, Beverly Sogaro, Carol Herstine, Sharon Smith, Herb Bagley. THIRD ROW: Dale Norton, Don Miller, Dan Melick, Ronald Mount, Abby Arvesen, John Benol, Bill Jones, Bob Havliscek, Terri Allen, George Freiman, Frederick Hackett, John Emery.

Beef (Bob Havliscek) comes to the rescue of Lester (Bill Jones) after Ginny's (Carol Herstine) attempts to hide him are foiled.

George (Jack Emery) seems skeptical over the apology offered by Mr. Woods (Ronnie Mount) and Professor Barton (Rick Hackett).

Not even the confusion of Molly (Sharon Smith) and Lester (Bill Jones) can attract the attention of the young lovers.

DRAMATICS CLUB — FIRST ROW: Alice Sandt, JoAnn Pfeffer, Charlotte Bosco, Jean DiMatteo. SECOND ROW: Susan DiMatteo, Sharon Brown, Elizabeth Dow, Sharon Snyder, Doris Kirkendall. THIRD ROW: Frances Yarnell, Sharon Davis, JoAnne Lowe, Carol McGuire, Judy Koch.

Betsy Ward, Bette-Anne Stryker, Judy Struthers, and Ruth England work industriously on the paper's next edition.

# Karux Newspaper Popular With Students

Each month the Karux Newspaper staff publishes a student paper which is interesting, informative, and entertaining. They enjoy "hounding out" stories as well as gaining practical journalistic experience. When deadline approaches, one hears such remarks as these: "Janet, check the editorial for size. Abby, the picture's ready. Pick up Jack's picture of the game, please. Deadline is the 10th. Ask Mrs. R. to check the articles. Chick will take the copy in." Sometimes Mrs. Regrut wears a slightly harried expression arising from the responsibility of making sure that her charges operate in approved journalistic manner. The success of her advisorship was borne out by the "Honorable Mention" rating given the Newspaper by the New Jersey Scholastic Press Association.

The difficult job of editing the paper every month is undertaken by Susan and Sallie Crozier, Dan Roble, and Rita Rammrath.

Betsy Ward interviews and becomes acquainted with Mr. Schleigle and Mr. Lutz, the two new members of the faculty.

Mrs. Regrut, Terry Allen, and Helen Hamlin express their satisfaction as they inspect the new edition of the Karux.

Kathleen Pini sets out with the new editions of the Karux for distribution in the homerooms.

Jack Emery, Abby Arveson, Herb Bagley, and Janet Hill prepare the next addition of the school newspaper.

# Yearbook Staff Commemorates Centennial

The Karux Yearbook provides a memorable rercord through pictures and write-ups of the events of the year. This year, the editorial staff has assumed greater responsibility than ever for historical research, and the recording of past and present events, to commemorate the Phillipsburg Centennial. The members participated in such diverse activities as attic searching for historical relics and interviewing senior citizens for their early memories of our town. The business staff, under the direction of Mrs. May, handled the financial details. With the indispensable help of Mrs. Thompson, the editorial staff directed their efforts effectively.

Karux staff members Maureen Quinn, Linda Rovi, Sandy Smith, Linda Masterson, Carol Sykos, Roberta Stoker, Bill Troxell, Carol

The Karux business staff: John Weasner, Lenore Tooma, Maryann Macaluso, Robert Stelma, Pat Scerbo, Brenda Stocker, and Sally Jo Snyder, busily work on the advertising section.

Identifying senior pictures provides no problem for Ann Reich and Patricia Pierson.

Ragan, JoAnne Miskowski, and Dale Norton, discuss plans for the Centennial publication.

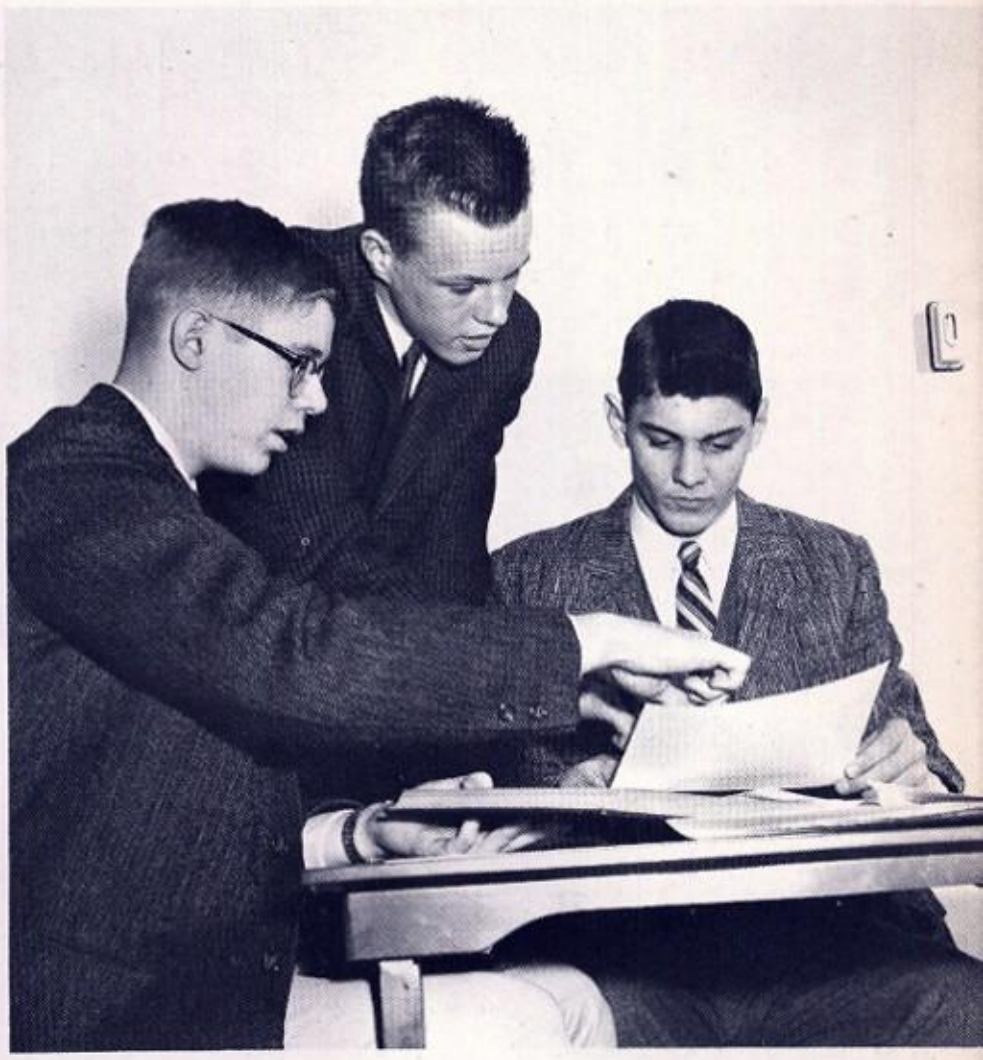

Dave Biers explains the importance of picture cropping to Tim Roble and Lester Kish.

Colleen Ford and Cindy Fox try desperately to conquer a major problem, who's who?

HONOR SOCIETY — FIRST ROW: Mary Lou Frey, Ruth England, Ellen Pappas, Muriel Hartline, John Emery, Daniel Mellick, Kay Angst, Elizabeth Svoboda, Joan Broad,Bette-Ann Stryker. SECOND ROW: Beverly Sogaro, Bernice Fulper, Helen Hamlin, Judy Struthers, Kay Clark, Betty Ann Pulizzano, Ann Hrinak, Carol Herstine, Karen Stocker, Suzanne Bryska, Carol McGuire. THIRD ROW: Jim Sikra, Herb Bagley, Linda Rovi, Dawn Wilson, Ann Willever, Alberta Garbaccio, Carol Hart, Elaine Moule, Shirley Orth, Barbara Molnar. FOURTH ROW: George Pierfedeici, Patricia Pierson, Virginia Atkinson, Carol Ragan, Anne Reich, Abigail Arveson, Janet Hill Terri Allen, Carl Armbruster. FIFTH ROW: Ned Bowden, Robert Hoffman, Charles Knight, David Biers, Timothy Roble, Donald Fell, George Freiman, Richard Moore, James Hnath.

# Honor Society Holds Reception For Parents

The Phillipsburg High School Chapter of The National Honor Society is composed of the upper fifteen per cent of the senior class and the upper five per cent of the junior class. Election of membership is based on scholarship, character, leadership, and service, and a minimum grade average of 86 being required in all subjects. Under the able guidance of Miss Evelyn Conant, the Honor Society has had a very successful year. The tutoring service available to students needing help in academic subjects had been greatly expanded. A sale of paper back literature acceptable for book reports was also held. One of the year's highlights was the induction of new members at the annual Open Meeting followed by a tea for the members, their parents, and the faculty. This year, the Honor Society of Phillipsburg High School was honored to be host at a meeting for officers of all Warren County high school Honor Societies.

Terri Allen and Helen Hamlin serve Ann Willever and Karen Stocker punch and tea at the annual reception held for the new members and their parents.

# Yearbook Club Raises Funds For Conference

Underclassmen interested in the production of the Karux Yearbook may become members of the Yearbook Club. Sponsored by Mrs. Thompson, this club cooperates with the yearbook staff in organizing the material for this annual publication. The Club members help in many ways such as preparing writeups, aiding the photographer in scheduling and underclass picture taking, and identifying the subjects in the pictures. Each year the club sponsors a dance to arouse the spirits of the team and the student body for the Thanksgiving Day football game. The players are honored. Money raised is used to send delegates to the Columbia Scholastic Press Conference in New York City.

Phyllis McNevin, vice-president; Mary Ann Marish, president; Gloria Ferretti, secretary; and Natalie Pozzi, treasurer help by pasting pictures for the regular yearbook staff.

YEARBOOK CLUB — FIRST ROW: Phyllis McNevin, Mary Ann Marish, Natalie Pozzi. SECOND ROW: Lucille Cianci, Darlene Ajhar, Pat Clymer, Ann Druckman, Carol Falcinelli, Joan Broad. THIRD ROW: Isabelle Blanco, Carlene Brkich, Annette Janci, Sara Jean Castone, Karen Baker, Susan Facinelli, Georgeann McNevin, Joan Hahn. FOURTH ROW: Susan Barnet, Beverly Doto, Donna Carpenter, Gloria Jean Oaks, Harriet Moyer, Donna West, Toni Brill. FIETH ROW: Jeanette Montilone, Madeline Dekmar, Lenore Tooma, Barbara Lilly, Carol Davis, Mary Ann Arigo, Linda Banghart, Shirley Jurinko.

J. V. CHEERLEADERS — CENTER ROW, TOP TO BOTTOM: Joan Kennedy, Mary Lee Youpa, Linda Masterson, Isabell Blanco, Leslie Jiorle, LEFT: Grace Tolotta. RIGHT: Connie Buckley.

# Cheerleaders Attend Conference At Red Bank

This year girls from our cheerleading squad attended a conference at Red Bank High School where they learned new cheers and stunts. Under the leadership of Miss Gibbs they taught us new songs and cheers. At the pep rally preceding the Thanksgiving Day game the girls, wearing uniforms and helmets, imitated the varsity players and staged a mock football game. This year a junior varsity squad was formed. Performing at J. V. functions and substituting for the varsity cheerleaders, they receive training and practical experience for possible future service with the varsity squad.

VARSITY CHEERLEADERS — FIRST ROW: Sandra Eichlin, Nancy Eisenhauer, Captain Sandra Houck, Pattie Scerbo, Mary Ellen Fee. SECOND ROW: Eileen VanSyckle, Sandra Zullo, Karen Stocker, Colleen Ford.

VARSITY CLUB — FIRST ROW: James Dick, John Bronico, Robert Havlicsek, Gary Meddaugh. SECOND ROW: James Lee, Robert Oberly, Harry Clappison, Jeffery Pierfy, John Benol. THIRD ROW: Thomas Dickerson, Daniel Moretti, Richard Cal, Arthur Woepple, Herbert Bagley, Harry Smith, John Emery, LeRoy Klipple. FOURTH ROW: Robert Stout, Christ Yost, Daniel Mellick, Dougas Fleming, Lester Kish, Lee Carpenter, Victor Zeeman. FIFTH ROW: Steve Jurinko, Dale Bodai, Wayne Condon, Thomas Allen, Carl Canfield, Herbert Stecker, Ralph Eike, Francis Tersigni.

# Varsity Club Members Promote Good Sportsmanship

To become a member of the Varsity Club a boy must win a varsity letter in an interscholastic sport. A varsity letter is awarded when a player has participated a certain amount of time in the given sport. Earning this letter requires hours of practice, hard work and obeying training regulations. Managers and trainers also have the privilege of being members. The Varsity Club, under the direction of Mr. Harry Lair, has undertaken many duties. They enforce the school rules against smoking and the crossing of the school lawn. However, their main objective is to promote good sportsmanship in all fields of athletics.

Bob Havilcsek, Gary Meddaugh, Jim Dick, and John Bronico proudly display State Championship trophy in the showcase.

FIRST PHILLIPSBURG FOOTBALL SQUAD TO DEFEAT EASTON—FIRST ROW: Bill Tallman, Emmet McLaughlin, Felix Smith. SECOND ROW: Tom Eurell, Bob Bratsch, Tom Smith, Roy Harms, Fred Suttler, Lloyd Cherry. THIRD ROW: Minor Baty, William Gaynor, Elston Ween, Walter Anner, Benny Dereamer, John Bowers. FOURTH ROW: Michael Maloney, coach, Collin Dodd, Art McMullen, Kilburn Dodd, George Phillips, George Weisel.

# Athletics

Our Centennial town is the place of outstanding athletes: of gridiron greats forging across the goal line,of versatile fast-scoring basketball quintets, of crafty wrestlers leaning over their rivals seeking a quick fall, of speedy trackmen outperforming their rivals, of baseball players snaring liners, making hits, and stealing bases — these and more are the sports at the athletically-minded Phillipsburg High School.

Head Coach Bellis lights the victory bonfire which symbolizes our inspired victory over our annual Thanksgiving Day rivals.

Our victory bonfire produces the necessary light to bring out silhouettes of many of the season's faithful team followers.

# Inspired Garnet Unit Nips Favored Easton

An inspired Stateliner squad defeated their traditional Turkey Day rivals in a hard fought battle. The 55th game of the series brought to the crowd of 19,500 fans the annual thrills and excitement that are traditional to the Easton-Phillipsburg contest. The Stateliners took the first opportunity and benefited with a 7-0 lead. The Rovers struck back with a goal line threat. The Garnet defense put on the pressure and staved off the only first half goalward attempt. The second half produced a thrilling spectacle which lasted until the final seconds of the game. The Garnet defensive unit dug in once more and held back a passing attack and an attempted field goal. The Stateliners were given the honor of being named Section Four District two State Champions. They were also honored by the student body with a victory bonfire celebrating the Turkey Day game. The successful season of the squad was made possible by their desire and determination to win. Despipte their relatively small size the team gave all they had to bring this honor to our school.

Under the power of Smith's magic toe and Bronico's powerful legs, the Stateliners gained a Thanksgiving Day victory, as well as State Championship recognition.

In the early moments of the game quarterback H. Bagley launches a Stateliner aerial attack, while dodging oncoming opponents.

Excitement mounts and is expressed in the locker room ending the biggest and most exciting excursion of the 1961 season.

As a breathtaking play resumes, great tension mounts between coaches Miller, Leonard, and Bellis, and new trainer Faurbach.

# Undefeated Season Produces State Champions

NORTHAMPTON (0-7) — All-state fullback J. Bronico tallied in the second period to send the Garnet on their way with a victory over the Concrete Kids. The victory ended a 17 game winning streak set by the foes. Sharing in the spotlight halfback D. Fleming lugged four punts for a total of 99 yards. The Stateliner defense held the short punt formation scoreless, and ran out the clock to win it.

MEMORIAL (0-12) — On a mud filled gridiron, the Garnet gridders slushed through their second victory. A pass from senior signal caller H. Bagley to halfback R. Havilscek set up the first score. Once more fullback Bronico led the second attack to set up the final score. The Garnet defense showed its splendor, holding the Mems to a scoreless finish.

Coach Bellis confers with first team all-state candidates John Bronico and Tom Allen and second team candidate James Dick.

Junior halfback John Eck lugs the pigskin gaining yardage before being tripped up by an opponent.

1961 VARSITY FOOTBALL SQUAD — FIRST ROW: Ed Fry, Harry Smith, Ralph Lutz, Jack Emery, Tom Allen, Lee Carpenter, John Bronico, Steve Jurinko, Herb Bagley, John Benol, Wayne Condon, Doug Fleming, Dan Mellick, Leroy Klipple, Bob Havlicsek, Dick Cowell, Dan Still, John Eck. SECOND ROW: Head Coach Bellis, Coach Miller, Trainer Fauerbach, Raymond Gara, Jim Dick, William Hayford, Daniel Moretti, Bob Freer, Fran Tersigni, Bob Stout, Paul Lyle, Bob Dilts, Stanley Rumfield, Tom Patti, John Korp, Les Kish, Coach Leonard, Coach Pambianchi, Coach Conwell. THIRD ROW: Frank LeCause, John Stana, Ed Rocoroni, Sal Patti, Art Woepple, Bob Bronico, Floyd VanSyckle, Jack Maddock, Herb Scherer, Dale Bodai, Herb Stecker, Bill Troxell, Tom Ciulla, Mike Hummer, Bill Hughes, Dave Dalrymple, Coach Jiorle.

NEW BRUNSWICK (0-14) — Continuing his assault of the opposition, fullback J. Bronico scored twice to set the pace for the third victory in a row. Senior guard H. Smith converted to set the final results. The Garnet defense, led by all-state T. Allen, remained stable holding the Zebras scoreless.

WM. ALLEN (7-14) — Entangling its first Big Four foe the Stateliners managed to erupt a fourth consecutive victory. A Bagley to Fleming pass plus the hard running of J. Bronico produced the Garnet scores. The rugged Garnet defense fought with all its power, but couldn't hold back an Allen score on the foes own gridiron.

SOMERVILLE (13-20) — A battle royal produced a fifth victory for the Garnet gridders over the airborne Pioneers. Having been able to stop an avid air attack, the Stateliners marched to a 7 point victory. Fullback J. Bronico again led the attack with halfbacks Havilscek and Fleming showing their long yardage running abilities.

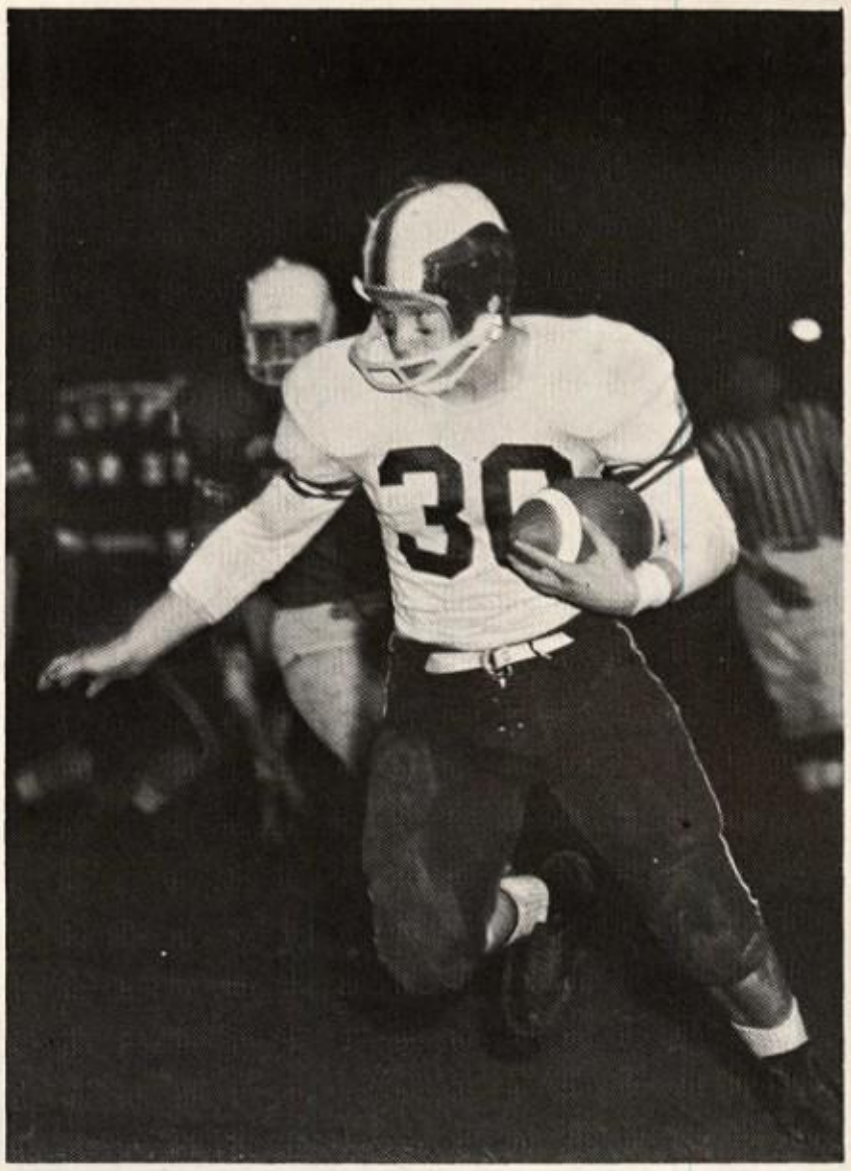


Fullback Bronico displays his all-state form, which aided in his placement to the first team.

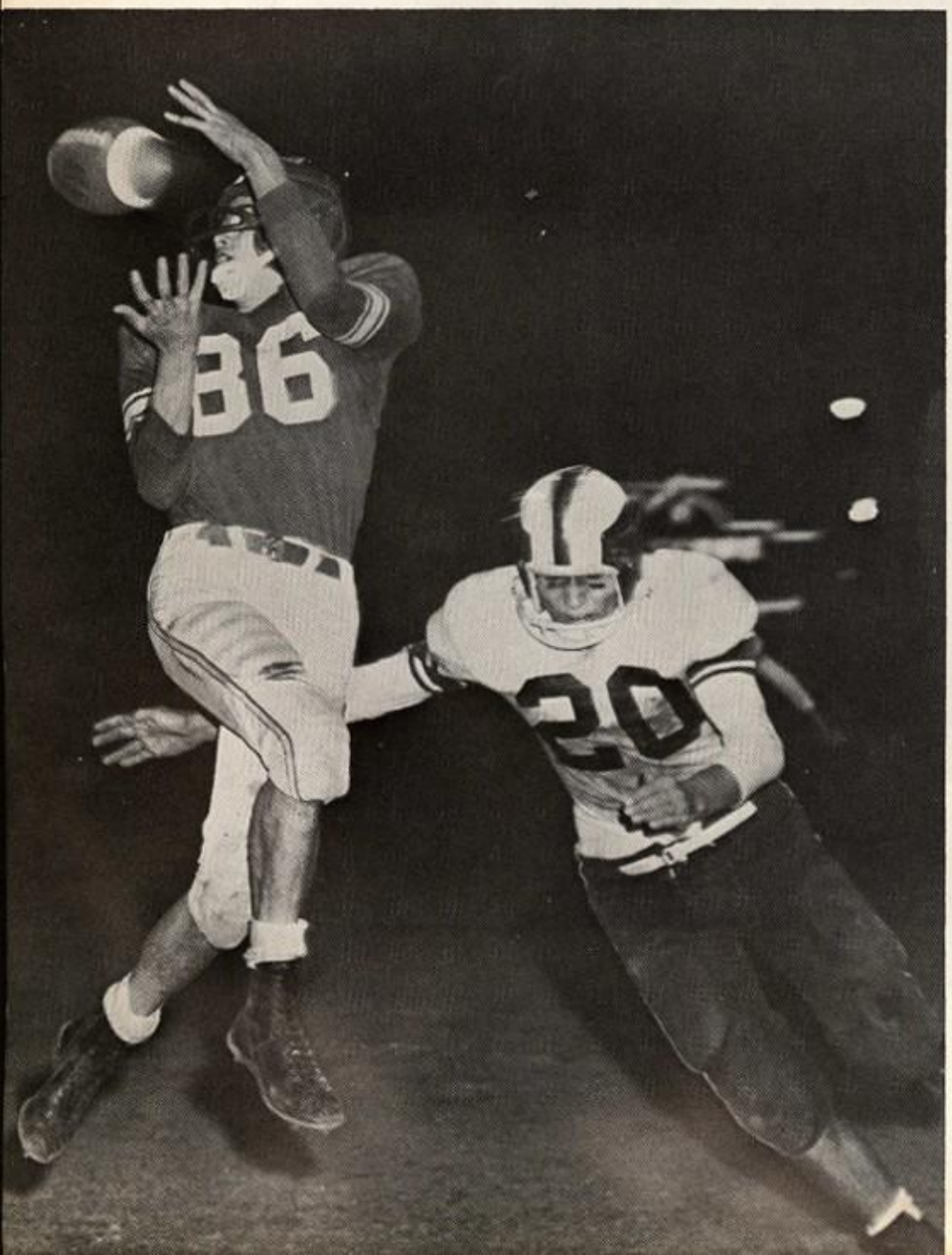


DEMAREST (13-41) — The P.H.S. gridders continued its home mastery running up their highest score of the season. The finish added the wierdest excitement. When at the conclusion junior quarterback Les Kish intercepted a Demarest pass and picked his way to the forty five. After a fumble junior halfback J. Eck lugged the fumble to the ten, only to be tripped by an oncoming fan. The touchdown was good.

BETHLEHEM (0-0) — On its second Big Four tilt the Stateliners met their roughest game, battling to a scoreless tie. A last chance field goal attempt failed when a B.H.S. gridder blocked the try. Although not a victory the game kept the Stateliners undefeated in Big Four and seasonal play.

ST. FRANCIS (13-14) — Under the "magic" toe of H. Smith and the running abilities of fullback J. Bronico and halfback R. Havilscek, the Stateliners came from behind to edge a one point victory. The speed and size of the opposition made the going rough. The Garnet defense dug in and held back the PAT's which resulted in victory.

D. Fleming cuts down an intended pass receiver and a sizable gain.

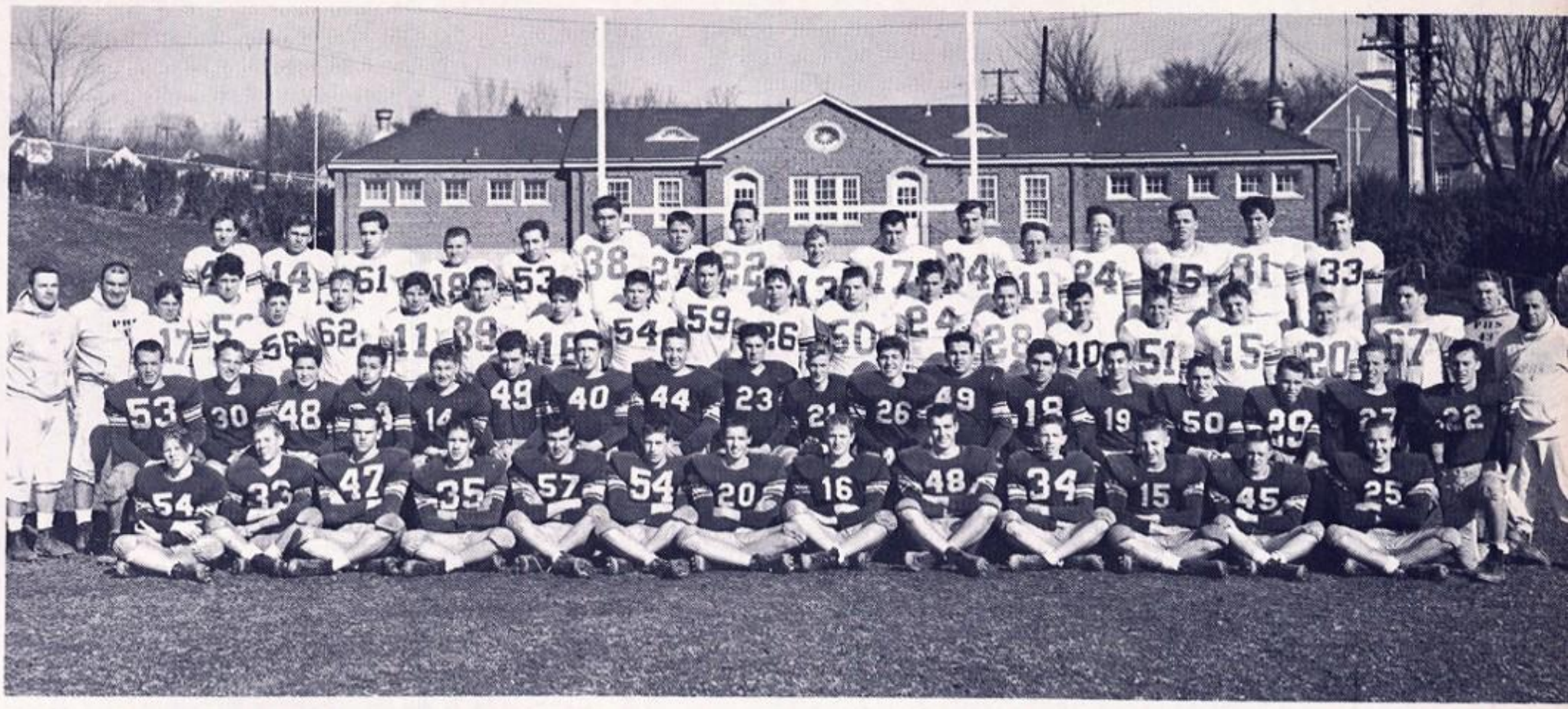

J.V. AND FRESHMEN SQUADS — FIRST ROW: Tony Sisonic, Tom Patti, John Morganstern, Jerry Snyder, Noel Stecker, Bob Bronico, Frank Kunkle, Lester Wagner, Dick Lamber, Rich Boam, Don Sandt, Rich Thatcher, Dave Long. SECOND ROW: Ed Roncoroni, Jim Barnes, Dick Paini, John Korp, Tom Domini, Glen Harrison, John Flynn, Stanley Rumfield, Alan Volk, Carl Bateman, Frank Lecause, Sal Patti, Lou Grasiosi, Tom Dickerson, John Stryker, Budd Frankenfield, Gary Matviak, Jim Lenert, Coach Jiorle. THIRD ROW: Coach Conwell, Coach Pambianchi, Bob Hopeck, Dave Korbobo, Kim Richards, Charles Straub, James Fahr, Donald Miers, James Morris, John Frederick, Bruce Amore, Charles Abel, Robert Koppe, John Matviak, Jim Bramick, Joe Shiller, Gary Mellick, George Wildrick, Walt Sutphin, Pat Russamano, Vic Zeeman. FOURTH ROW: Jack Hauck, Hal Van Seters, Charles Corcoran, Norm Lhacher, Paul Leone, Robert G. Lehr, Terry Fretz, Wayne Pambianchi, Ray Beidleman, Tom Houck, Earl Osterstock, Art Armbruster, Robert Snyder, Chas. Stecker, Tom Ciulla, Richard Rissmiller.

# J. V. 'S And Frosh Boast Undefeated Seasons

Opening up with four tie tilts the junior Stateliners coached by Mr. Jiorle rambled through an undefeated season. The next six games proved to be the little Garnet's best, as they took the honors with ease. Thus, the junior Garnet evolved a successful and exciting seasonal record.

Our Freshman gridders also enjoyed one of their best seasons under Coaches Pambianchi and Conwell. The Frosh started with a first game victory and succeeded in continuing throughout the season untied and undefeated. Thus, the Junior Varsity and Freshmen teams added to the schools undefeated year of football.

Fighting for that important pigskin H. Stecker, B. Hughes, and J. Emery make up the Garnet pass defense.

High scoring Carl Canfield demonstrated his versatility by out-rebounding an opponent.

# Cagers Re-Write The Record Books

Twenty-one records fell by the wayside as the Garnet Cagers rolled to a 13-9 season under Mr. Eugene Quinn. Most points in a season, 467; most points in a career, 686; best foul shooting percentage. 76.3; and best points per game output, 21.9 were some of the ten records accounted for by just one man, Senior Carl Canfield. But our Co-captain's most outstanding feat was against East Stroudsburg when he broke Dick Bethman's single game record of 44 points with 50. Carl was honored for his well-rounded ability by being placed on the All-County Basketball Squad. Hot on Canfield's heels in the scoring department was little John Eck with 414 points. This shattered the record set by Jeff Fierfy last year for the most points in a season by a Junior. Co-captain Pierfy was again in the midst of the scoring duel but he broke his wrist late in the season. Doug Fleming, Bernie Caccesse, Tim Roble, and Lew Parker rounded out the other capable starters. The season was highlighted with a 125 to 39 victory over East Stroudsburg and a close decision over arch rival Easton. Whatever the team lacked in height and ability, they made up for in shear hustle and desire.

In the locker room at half-time, Coach Eugene Quinn explains the teams mistakes to Doug Fleming, Jeff Pierfy, and Carl Canfield.

"I don't want it. You can have it!" grimaces Jeff Pierfy while flying through the air with the greatest of ease.

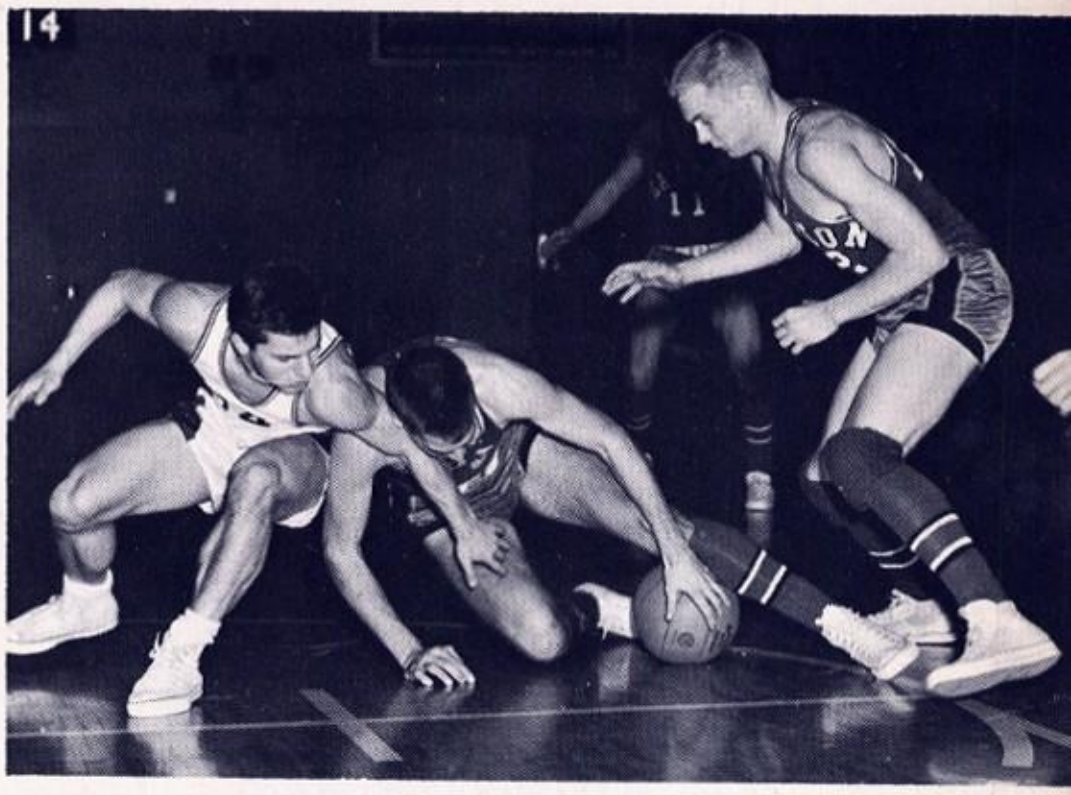

Junior John Eck, a small but mighty backcourt ace, makes a spirited attempt to gain possession of a loose ball.

VARSITY BASKETBALL SQUAD — FRONT ROW: Roger Marason, John Eck, Larry Murphy, Doug Fleming, Steve Stocker, Tim Roble, Jeff Pierfy, Bill Peters. BACK ROW: Coach Quinn, Wayne Condon, Carl Canfield, Walt Troxell, Lew Parker, Bernie Caccese, Dave Biers.

With the aid of Lew Parker's pass, Carl Canfield completes a difficult driving layup for two points.

SEASONAL RECORD

| Varsity | | Opponents |
|---|---|---|
| 64 | Northhampton | 72 |
| 62 | Alumni | 61 |
| 54 | Somerville | 63 |
| 57 | Nazareth | 58 |
| 81 | New Brunseick | 56 |
| 53 | Wilson | 41 |
| 77 | E. Stroudsburg | 53 |
| 79 | Bangor | 68 |
| 83 | Parochial | 34 |
| 74 | Easton | 88 |
| 57 | Nazareth | 80 |
| 71 | Pen Argyl | 77 |
| 47 | Wilson | 48 |
| 125 | E. Stroudsburg | 39 |
| 86 | Northwestern | 50 |
| 85 | Bangor | 43 |
| 74 | Easton | 73 |
| 77 | N. Hunterdon | 73 |
| 79 | Northwestern | 58 |
| 50 | Dieruff | 75 |
| 63 | Pius X | 65 |
| 70 | Parochial | 53 |

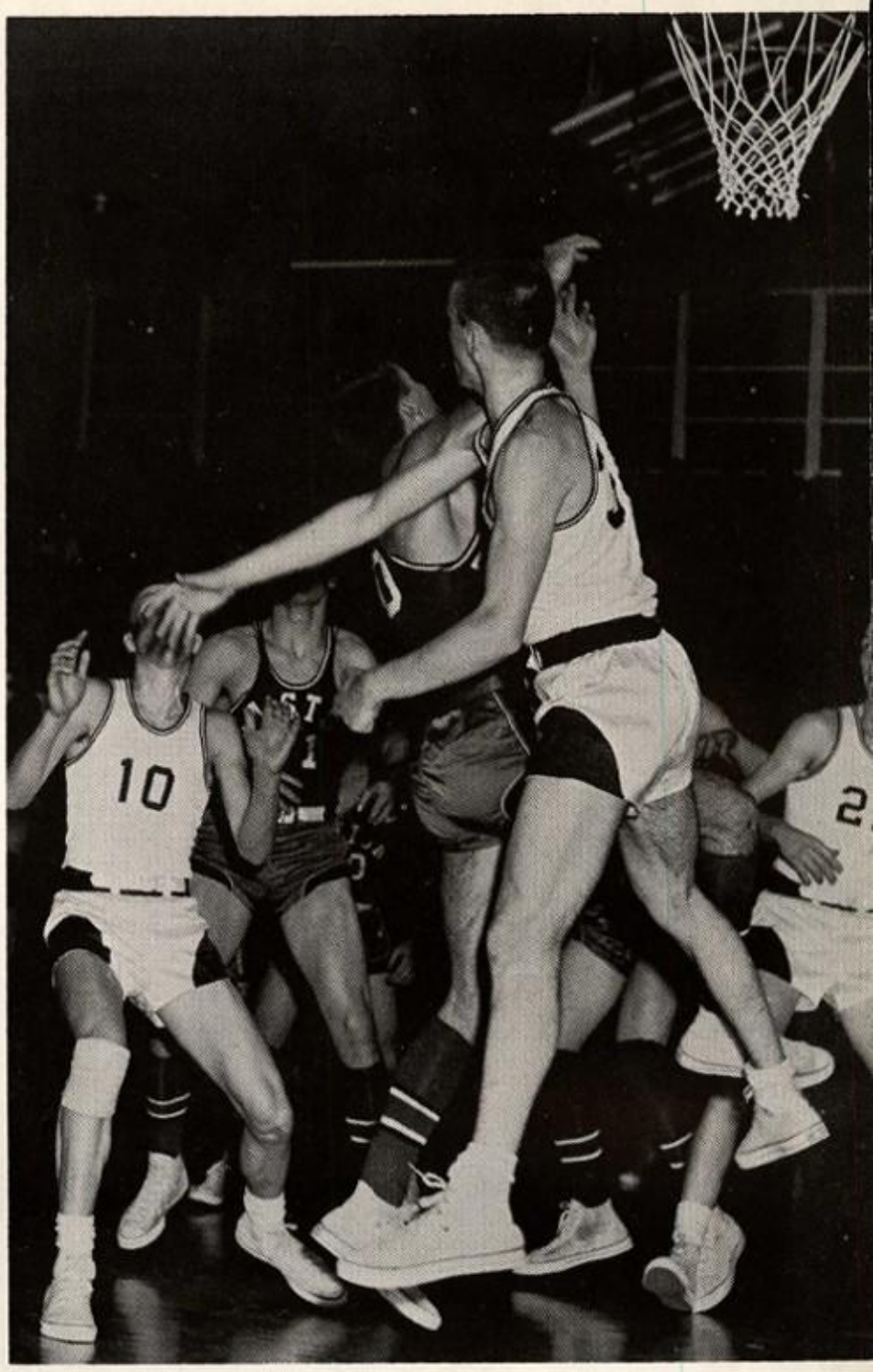

In a typical scramble under the boards, arms and elbows fly freely. Here Time Roble, Lew Parker, and Carl Canfield engage in body contact in an attempt to get the all important rebound.

Tim Roble, who ably performed for injured Jeff Pierfy, releases his deadly jump shot as Lew Parker breaks for the rebound.

# JV'S And Frosh Prepare For Varsity Action

Under the coaching of Mr. Vince Dragotta, the junior varsity squad compiled a record of 10 wins and 12 losses. Although having a slow start, the Little Garnet improved steadily throughout the season. Pacing the junior varsity were high scoring Karl Pusch, strong rebounder Jack Maddock, and backcourt players Bob Fleming and Jerry Snider. The freshman cagers, instructed by Mr. Ernest Widmann, battled their way to 7-7 record. Bob Weiler, Dan Roble, and Rich Rissmiller led the freshman team to their successful season. For their outstanding play, Roble and Weiler were promoted to the junior varsity. Members of both the JV's and freshman squads gained the valuable experience necessary to participate in future varsity competition.

JUNIOR VARSITY SQUAD: Karl Pusch, Ron Ryerson, Ted Roseberry, Dan Gulini, Dick Lambert, Jack Maddock, Bob Fleming, Sal Patti, Dan Roble, Jerry Snyder, Bob Weiler.

Sophomore Jerry Snyder drives around a surprised opponent.

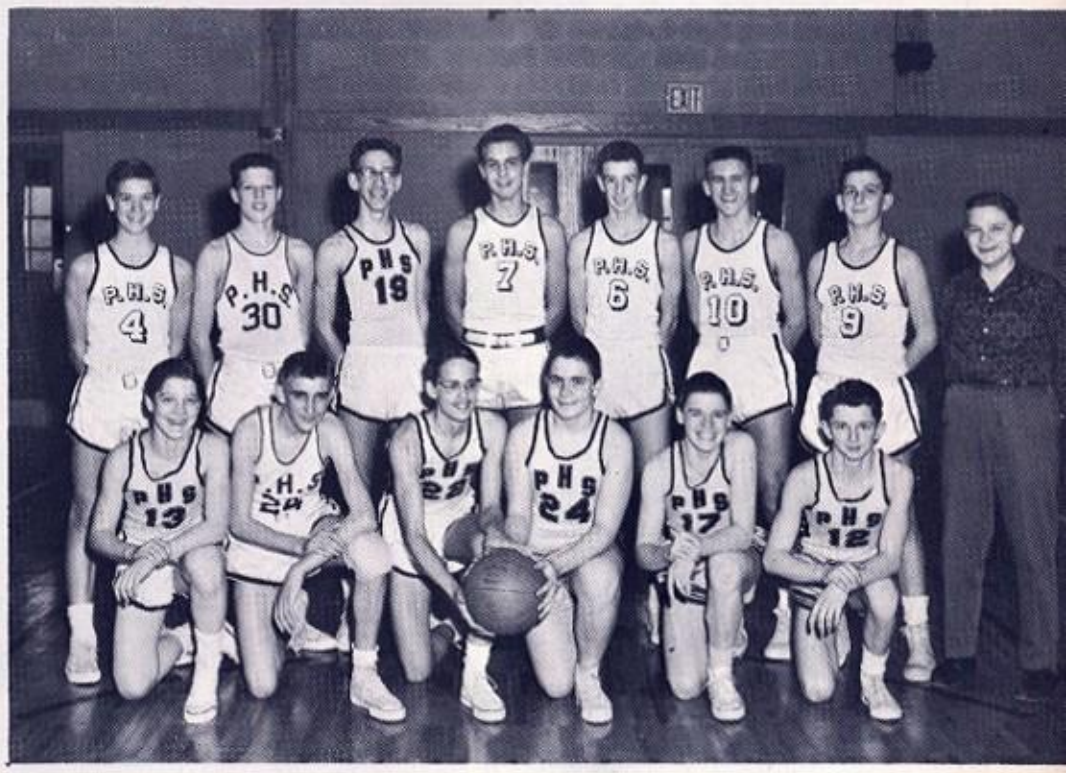

FRESHMEN BASKETBALL TEAM — FIRST ROW: Russ Johnson, Bob Weller, Isreal Yost, Jim Bramick, Don West, Ken Kobler. SECOND ROW: Jack Sassaman, Dan Roble, Jim Slifer, Greg Clymer, Bruce Amore, Rich Rissmiller, Mick Zeeman, manager Bill Nenow.

# Garnet Matmen Post 6-6 Record

The 1961 Stateliner wrestling squad coached by Mr. Walter Miller, struggled through a tough scheduled season to bring out the resulting 6-6 record. The Stateliner grapplers opened with an inspiring 34-15 victory over Nazareth. The Garnet led by District Champion Harry Smith, then persevered through their even record. At the conclusion of the season the team entered the District III Wrestling Tournament, and resulted in a first and two second place winners. The team entered 12 members who gained valuable experience for the forthcoming season. The team which consisted of a large number of underclassmen is looking forward next year to a successful though rugged season. The junior varsity celebrated an impressive 7-5 record under the leadership of nineth grade champions Gary Mellick and Steve Kasza. The team, coached by Mr. James Herb, gave the crowds some exciting bouts preceding the varsity matches. The squad sought valuable training and experience which they will use as members of next season's varsity squad.

Moving with agility, junior Tom Dickerson strives for the valued offensive position and the important two point reversal.

1961 VARSITY WRESTLING SQUAD—FIRST ROW: Coach Herb, Frank Lecause, Lester Kish, James Dick, Dale Bodai, Herb Stecker, Allan Volk, Bob Herring, Head Coach Miller. SECOND

Raising his opponent from the mat, sophomore Jerry Miller applies the half-nelson and the far leg pickup.

District Champion Harry Smith makes use of the stack-up to gain valuable points plus the possibility of a pin.

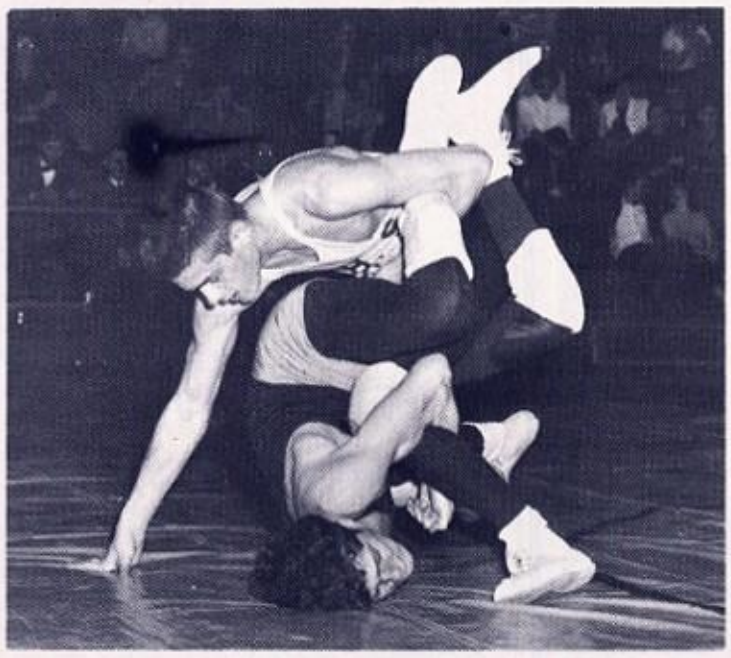

J. V. WRESTLING SQUAD—FIRST ROW: Manager Pete Fishbough, John Matviak, James Hnath, Rich Boam, Greg Hill, Bob Hawks, Ron Sidovar, Charles Stecker, Bill Hayford, Bob Snyder, Pat Russamano. SECOND ROW: Bob Corcoran, Paul Torcivia, Gary Mellick, Bob Hann, Pete Ciulla, Steve Kasza, Ray Biddleman, Tom Ciulla, Willie Currie.

ROW: Gary Meddaugh, Carl Bateman, Denny Losco, Gordon Korbobo, Jerry Miller, Tom Dickerson, Harry Smith.

Watching their teammate's bout, the varsity squad shows their intense concentration which the sport produces for the fan.

VARSITY BASEBALL TEAM—FIRST ROW: Coach Bellis, Tim Roble, Dave Long, Doug Fleming, Steve Jurinko, Herb Bagley, Jack Emery, Joe Losco, Karl Pusch, Dale Bodai, Victor Zeeman. SECOND ROW: Kim Richards, Stan Rumfield, Tom DeBosh, John Morgenstern, Francis Tersigni, Les Kish, Bill Troxell, Jim Dick, Dan Gulini, Jeff Pierfy, Frank LeCause, Jim Kraycik.

The Stateliners displayed a potent batting attack in the early games, and Doug Fleming shows the concentration needed in batting.

Jack Emery displays the smooth, level swing that helped him gain all-state honors last season.

# Baseball Eleven Gets Good Start

With a hand full of lettermen and a few untried juniors and sophomores, the P.H.S. baseball squad began its 1961 season. Practice sessions were few and the actual start of the season was delayed due to inclement weather. The team is strong up the middle with lettermen Herb Bagley (2b), Jeff Pierfy (ss), Steve Jurinko (cf), and Jim Dick (c). Other returning lettermen are all-stater Jack Emery (rf) and Johnny Eck (3b). In the opening game of the season the Garnet rallied from a 5-0 deficit to overcome East Stroudsburg 11-5. Fran Tersigni was credited with the win in relief of Joe Losco. In their first East-Penn League game the Stateliners, behind Tom DeBosh, nipped a tough Dieruff squad 7-6. In their first home game the Garnet got a superb pitching exhibition from Herb Bagley while posting a 6-5 win over Reading, thus keeping their East-Penn League slate clean with two wins and no losses.

Coach Bellis displays the proper bunting technique to sophomore John Morgenstern and junior Tim Roble during batting practice.

Herb Bagley, the number one pitcher on this year's staff, fires his patented fast ball down the middle.

Stan Rumfield and John Morgenstern see Dale Bodai's long stretch at first base snag the throw which nips John Eck during an intrasquad game.

Aided by the moral support of his teammates, muscular Ed Fry strains as he unleashes another long heave in the discus.

Landing in the broad jump pit after a mighty leap, Brian Hargraves appears to be playing leapfrog.

# Cindermen Look Toward Prosperous Season

With the majority of the 1960 squad returning, the Garnet cindermen, coached by Mr. Fred Leonard and Mr. James Herb, look toward a prosperous season. The trackmen lost fleet-footed star Clyde Hataway through graduation. A consistent winner in the running events. Clyde's services will be sorely missed. Following a month of intensive training, much of which was interupted by inclement weather, the track team undertook a ten meet schedule. Opening the season by losing to a strong Palmerton squad, the Garnet cindermen proceeded to lose the next two meets by close scores. In the third meet of the season, the trackmen almost defeated arch rival Easton. Leading the Garnet point getters were Jim Lee in the pole vault; Bob and John Bronico, Art Weopple, and Ed Fry in the discus and the shot put; Brian Hargraves in the broad jump; Leo Day in the javelin; and Cris Yost, Jim Barnes, Tom Vanatta, and Harry Clapison in the running events. The experience gained in the early meets will lead the Garnet cindermen to a winning season.

Sprinters Santo Frinzi, Tom Vanatta, and John McCluskey apply their kick in hopes of gaining a first place finish.

Jim Lee, who has consistently cleared ten feet, releases the pole as he exclaims, "Please help me I'm falling!"

VARSITY TRACK SQUAD—FIRST ROW: Coach Leonard, Joseph Shearing, Richard Piatt, Gene Smith, John McCluskey, James Lee, Harry Smith, Ralph Eike, Earl Rush, Santo Frinzi, Leo Day, Tom Vanatta, Chris Yost, Harry Clappison, Brian Hargreaves. SECOND ROW: Coach Herb, John Rissmiller, John Bronico, Albert Dilts, Carl Bateman, Israel Yost, Sanford Wolfe, Bill Lee, Jack Sassman, John Stana, Bob Hann, Robert Nickel, Bob Dilts, John Eck, Tom Patti. THIRD ROW: Ed DeHart, Bill Jones, James May, David Brooks, Danny Muretti, James Barnes, John Maddock, Art Woepple, Ed Frey, John Yurko, Bob Broncio, Glen Harrison, Ed Korp.

Ralph Eike, although not another John Thomas, proves that correct form is necessary to go over the bar.

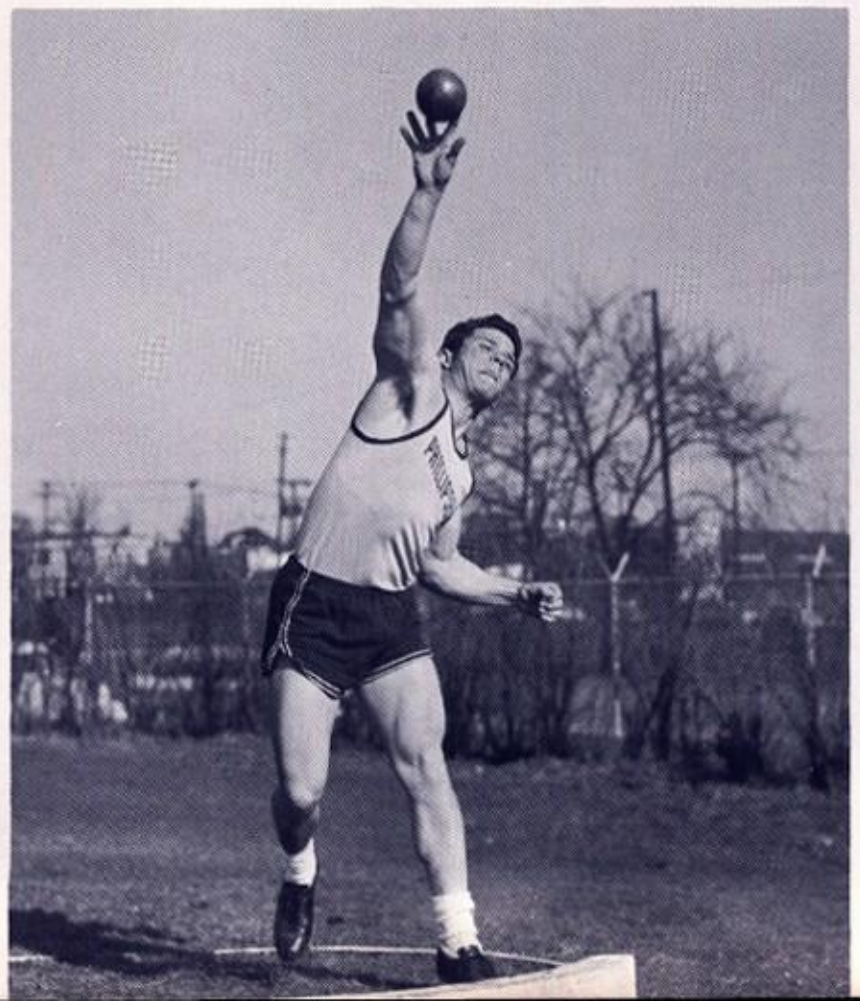

Junior Art Weopple grimaces as he attempts to better an opponents 42 foot throw in the shot put.

GIRLS VARSITY BASKETBALL TEAM — FIRST ROW: Shirley Orth, Doris Kirkendall, Diane Sassaman, Leslie Jiorle, Maryann Mosher, Ester Gary. SECOND ROW: Miss Givs, coach, Sue Spillman, Judy Clymer, Roberta Anderson, Carol Michalowski, Barbara Anderson, Linda Voorhees, Ruth England, Ann Hardick.

# Intramural Program Increases In Popularity

Intramural sports again played an important part in post-school activities. Under the leadership of Mr. Dragotta many boys were given the privilege of participating in intramural basketball and wrestling. Besides taking part in intramural sports, the girls participated in interscholastic hockey and basketball. The girls sports, led by Miss Gibbs, are expected to grow rapidly through the oncoming years. The intramural program has opened many outlets to students who do not participate in varsity sports. In the future, it is expected to achieve even greater accomplishments in an effort to create better sportsmanship among both boys and girls.

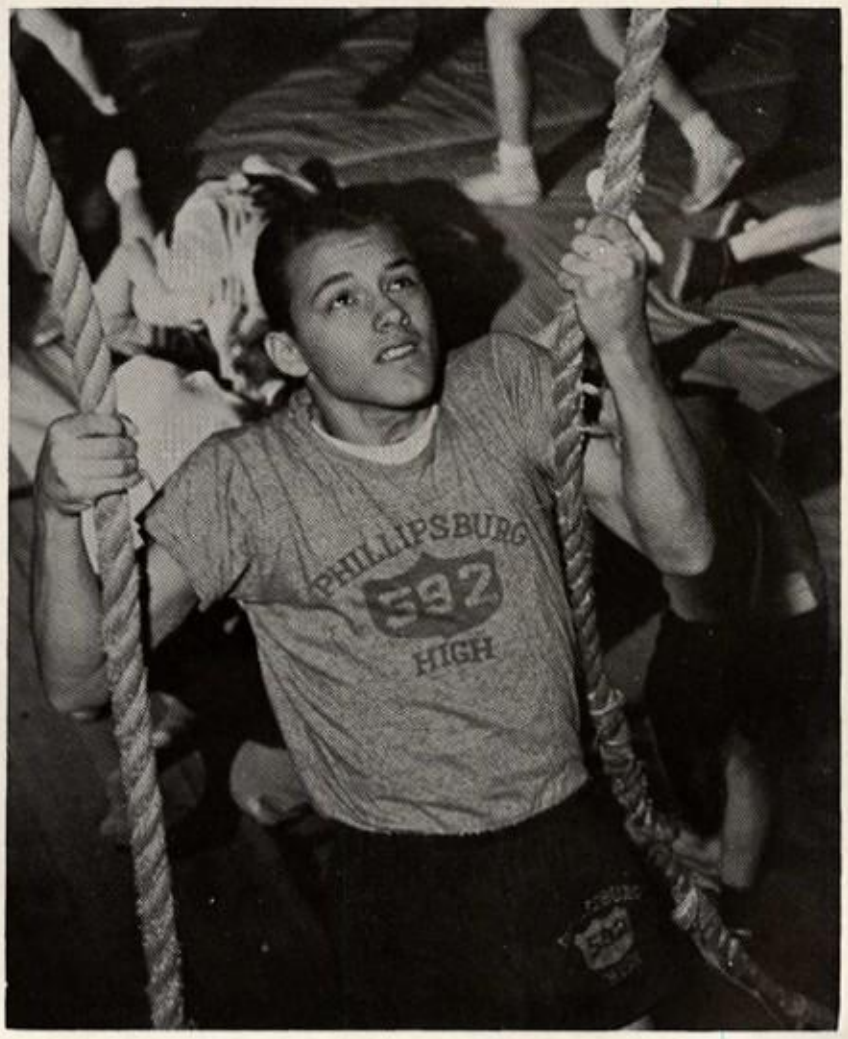


With great agility, Chris Yost climbs the ropes with his arms.

The intramural bowling program helps Bill Peters, Ned Bowden, Virginia Atkinson, Diane Sassman, and Judy Clymer improve their game.

Connie Stamets narrates as Donna Hamlin demonstrates good posture.

As an intramural sport girls field hockey was extremely popular.

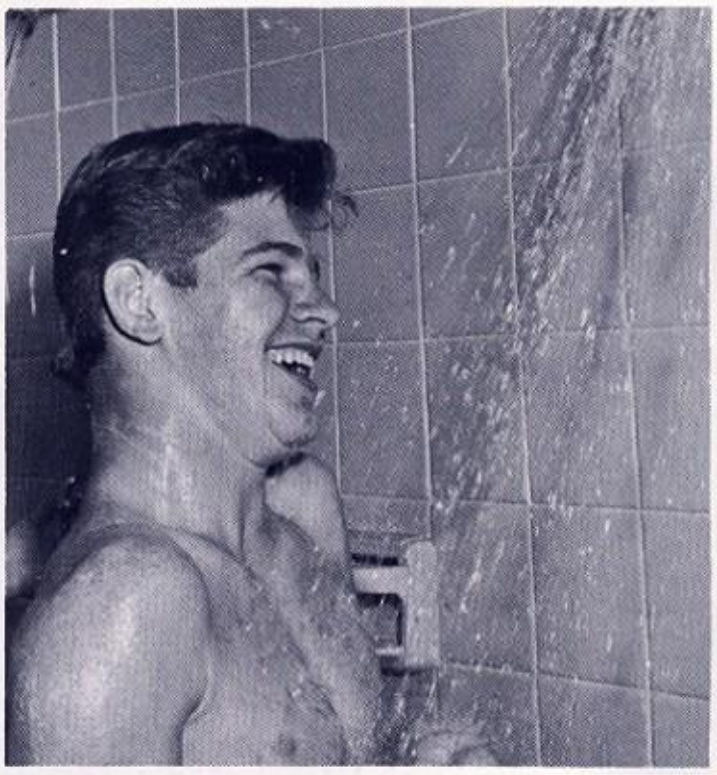

Wayne Morris enjoys a cool shower in the locker room.

Public auctions were held where the high school now stands. Mr. Schwartz, the auctioneer, also served as mayor of our town.

# Business

Transportation across the Delaware River in 1739 was accomplished by means of David Martin's ferryboat. The next stage, in 1806 was by horse and wagon across the covered bridge, observing the traffic rule that "Horses may not travel faster than people can walk". Now in 1961 the arteries of business flow profusely over modern highways and progressive steel structured bridges into a community undergoing an accelerated growth.

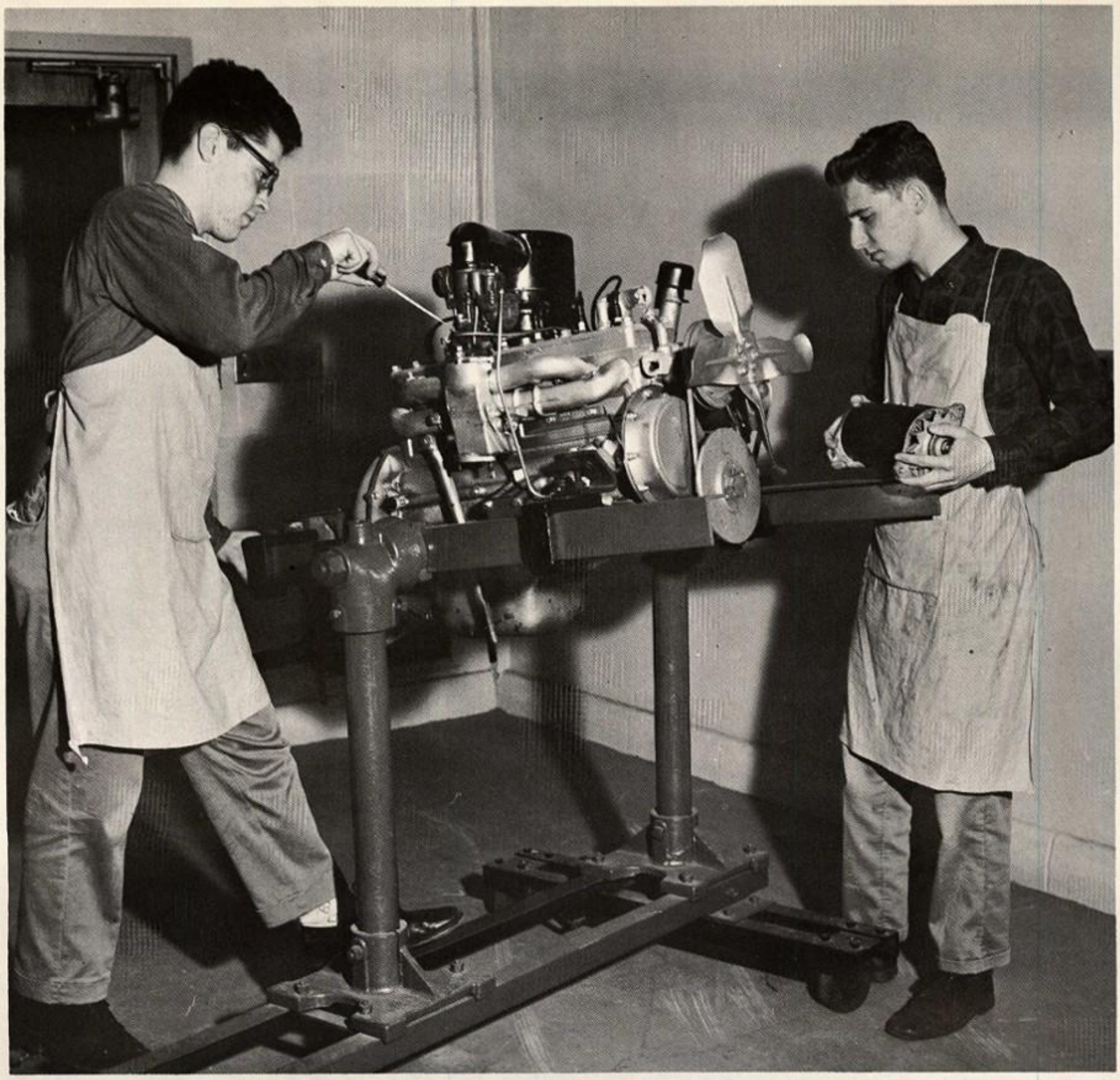

"Dick" Alexander
Battery Service Co.
365 Prospect Street

# The Cavanaugh Press

## PRINTERS

- LETTERHEADS
- BILLHEADS
- ENVELOPES
- BUSINESS FORMS
- FOOTBALL PROGRAMS
- BUSINESS CARDS
- SHIPPING TAGS
- CALENDARS
- WEDDING INVITATIONS AND ANNOUNCEMENTS
- FLUORESCENT BUMPER STRIPS

"Union Printers 2 Since 1911"

Phone: GL 4-2243

277-79 NORTH MAIN STREET PHILLIPSBURG, N. J.

**NEW JERSEY POWER & LIGHT COMPANY**

*Compliments of*

# MICKEL BROTHERS

**STRUCTURAL STEEL**

**CLOTHES POSTS**
**PIPE RAILING**

***Authorized Distributor***

KELLY-SPRINGFIELD TIRES

**VULCANIZING – RECAPPING**

**Cars - Trucks - Tractors**

**COMPLETE ROAD SERVICE**

**call**

GLencourt 4-6572 — Phillipsburg — GLencourt 4-6572

"Go Kart Slicks"

# TONY'S Tire Service

**Center & Green Streets**

ANTHONY PIPERATA, Prop.

**Phillipsburg, N. J.**

*Best Wishes to the Class of 1961*

**from**

# Wm. A. Henderson, Inc.

Sales — Studebaker — Lark — Service

**Memorial Parkway**

★

# COOPERSMITH BROS., Inc.

*General Contractors*

**Fourth at Aurora Street, Delaware Park GLencourt 4-2105 Phillipsburg, N. J.**

*Congratulations*

*and*

*Best Wishes*

*to the*

*Class of '61*

Compliments of

# THE GLENWAL CO., INC.

***Contractors & Engineers***

**Saddle Brook, New Jersey**

**SPORTING GOODS**

**Photography**

**25 SOUTH THIRD STREET EASTON, PENNA.**

Phone BLackburn 3-3581

**"Si" "Brooks"**

# GRUBE & BETTS

**Best Wishes to the**
**Class of 1961**
**from**

# W. S. HELLER Oil Company

**Esso Fuel Oils**

**Bell & Howell Phillipsburg Co.**

*finer products through imagination*

U. S. ROUTE 22 • PHILLIPSBURG, N. J.

*Compliments*

*of*

# VICTOR BALATA & TEXTILE BELTING CO.

**EASTON, PA.**

ON PRODUCTS LIKE THESE

air and gas compressors • rock drilling equipment • centrifugal pumps • steam condensers

designed, built and shipped to all parts of the world

by men and women
of the Phillipsburg-Easton area

•

*you'll find this Symbol of Excellence*

*known and respected the world over*

Phillipsburg and West Easton Plants of . . .

**Ingersoll-Rand**

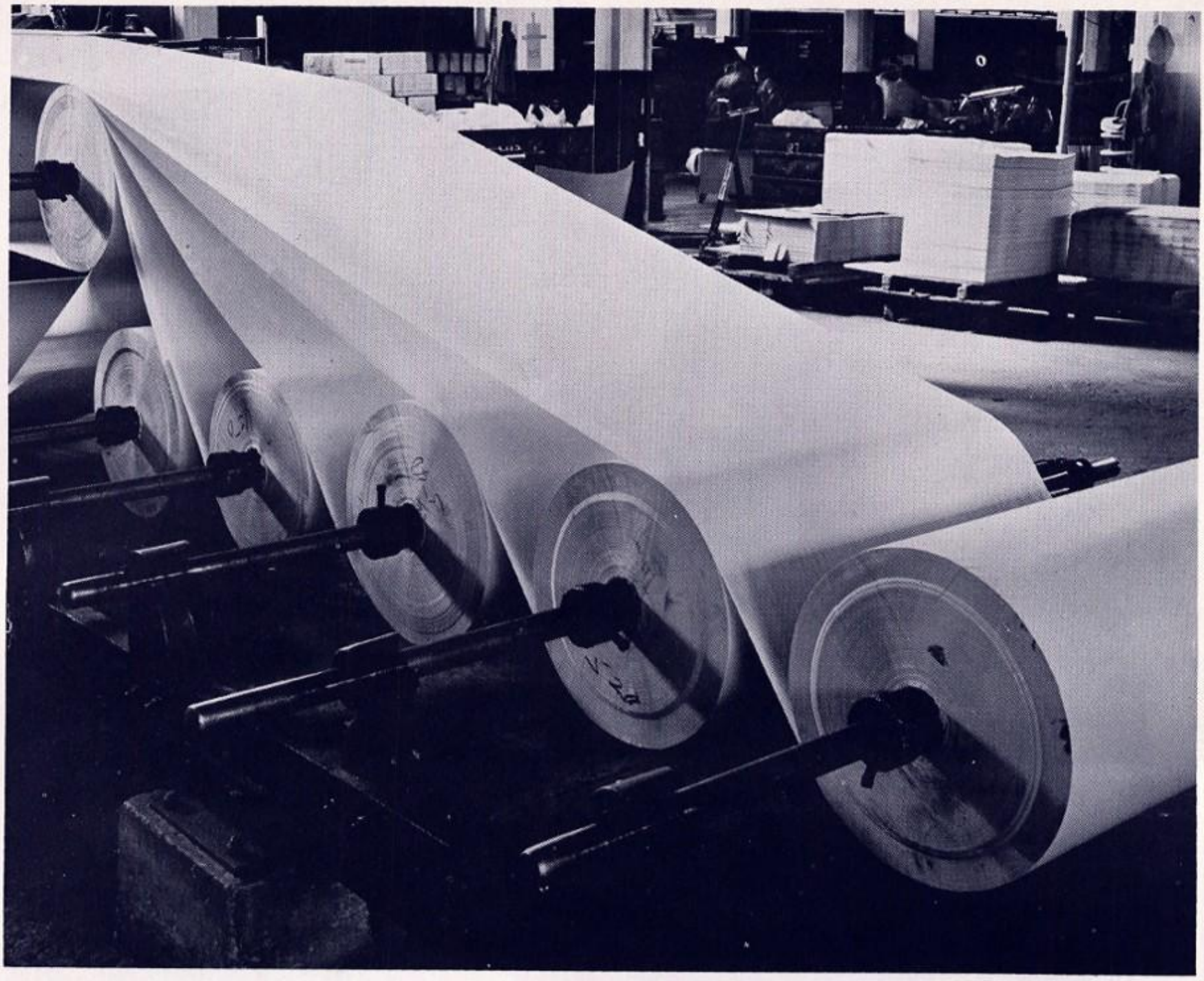


COMPLIMENTS OF

# RIEGEL PAPER CORPORATION

SERVING INDUSTRY AND THE
COMMUNITY SINCE 1862

Mills in New Jersey at —
Milford, Warren Glen, Hughesville
and Riegelsville

# FOOD BASKET SUPER MARKETS

**THE HURLEY COMPANY, INC.**

IS PROUD TO HAVE BEEN A PART OF THE PRODUCTION OF

## THE 1961 KARUX

SERVING AS PRINTER AND BINDER FOR THIS OUTSTANDING YEARBOOK.

The Hurley company

FINE LETTERPRESS AND OFFSET PRINTING

PHONE: WY 3-7213
(If No Answer: WY 3-7734)

# R. L. KREIDLER SANITATION SERVICE

REFUSE, CESSPOOL & SEPTIC TANK CLEANING

**R. D. 1, Alpha, N. J.**

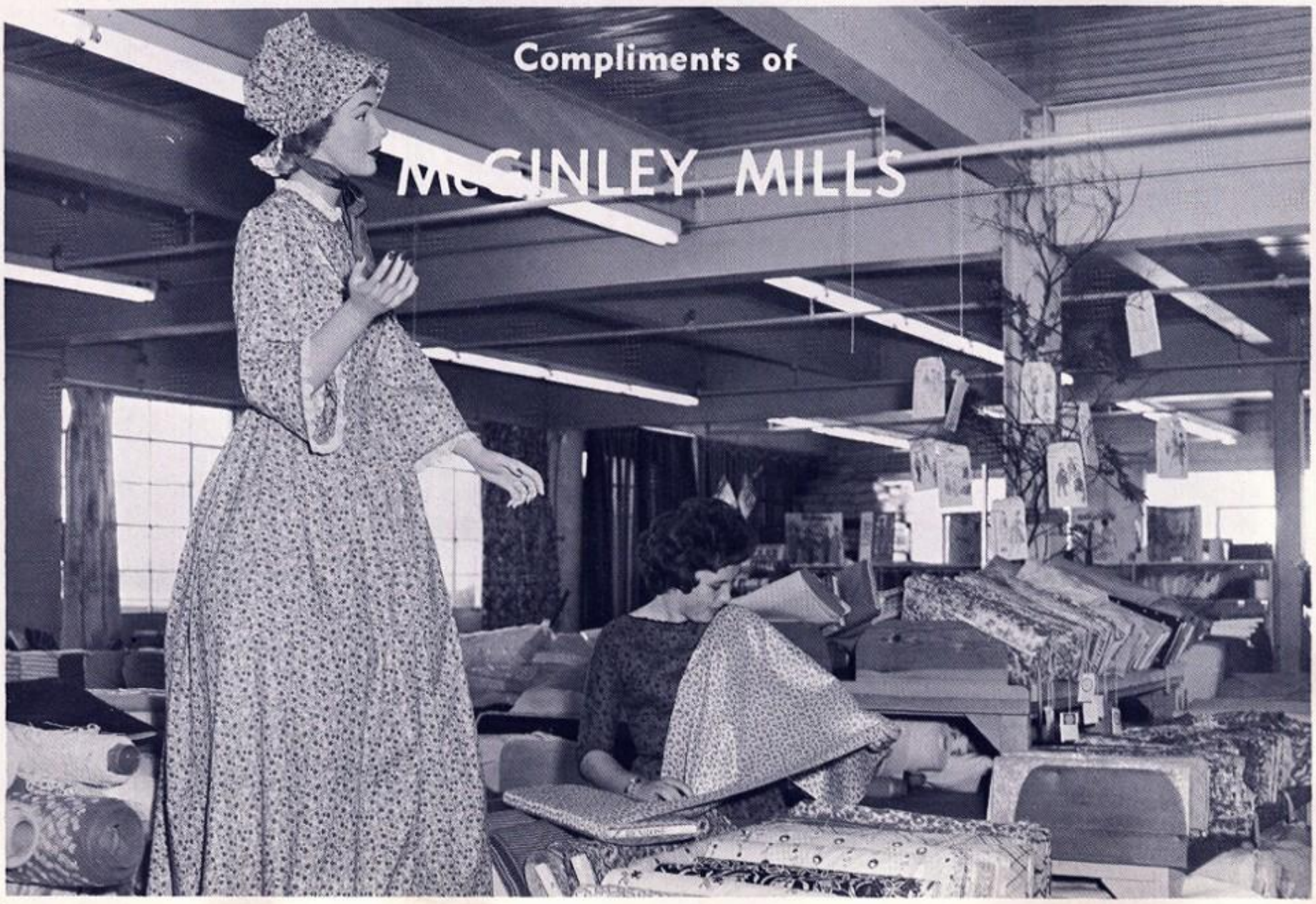

# CHURCHMAN BUSINESS COLLEGE

355 SPRING GARDEN STREET Easton, Pennsylvania

## *Lehigh Valley's Most Modern Business College*

**Courses That Lead to a Successful Business Career:**

BUSINESS ADMINISTRATION ADVANCED ACCOUNTING STENOGRAPHIC
EXECUTIVE-SECRETARIAL JUNIOR ACCOUNTING BUSINESS

Accredited by
***Accrediting Commission for Business Schools***
Approved by
***The National Council of Business Schools***

Free Placement Service Experienced Faculty

**DAY AND EVENING SESSIONS ● CATALOG UPON REQUEST**

**Charles W. Churchman, President** **Dial BLackburn 2-4041**

Compliments

## DR. T. H. SPILLANE

---

# ONLY GAS

## GIVES YOU SO MUCH FOR SO LITTLE . . .

## . . . AND HERE'S WHY

1 **COOKING**

2 **REFRIGERATION**

3 **WATER-HEATING**

4 **HOUSE HEATING**

5 **AIR CONDITIONING**

6 **CLOTHES DRYING**

7 **INCINERATION**

Gas service

*is both reliable and automatic. Never leaves you at the mercy of slow fuel deliveries or sudden storms. Always responds silently, efficiently, accurately to all thermostatic settings on any modern Gas appliance. And Gas is economical! Gives you more for less than any other modern automatic appliance you can buy and operate today!*

**CITY GAS COMPANY**

OF PHILLIPSBURG, N. J.

364 MEMORIAL PARKWAY PHONE GL 4-2195

Compliments

of

**AMERICAN HEATING**

**AND VENTILATING CO.**

Compliments

of

**A**

**FRIEND**

---

# REYNOLDS PHARMACY

***PRESCRIPTIONS***

★

***Delivery Service***

Phone

GLencourt 4-0541

413 SOUTH MAIN STREET PHILLIPSBURG, N. J.

★

*Compliments of*

**PAUL J. FORD**

★

# AMERICAN SHOE REBUILDER

Robert A. Huggan

***Athletic Equipment Renovated***

**Orthopedics - Practipedics**

---

635 Berwick Street Easton, Pennsylvania


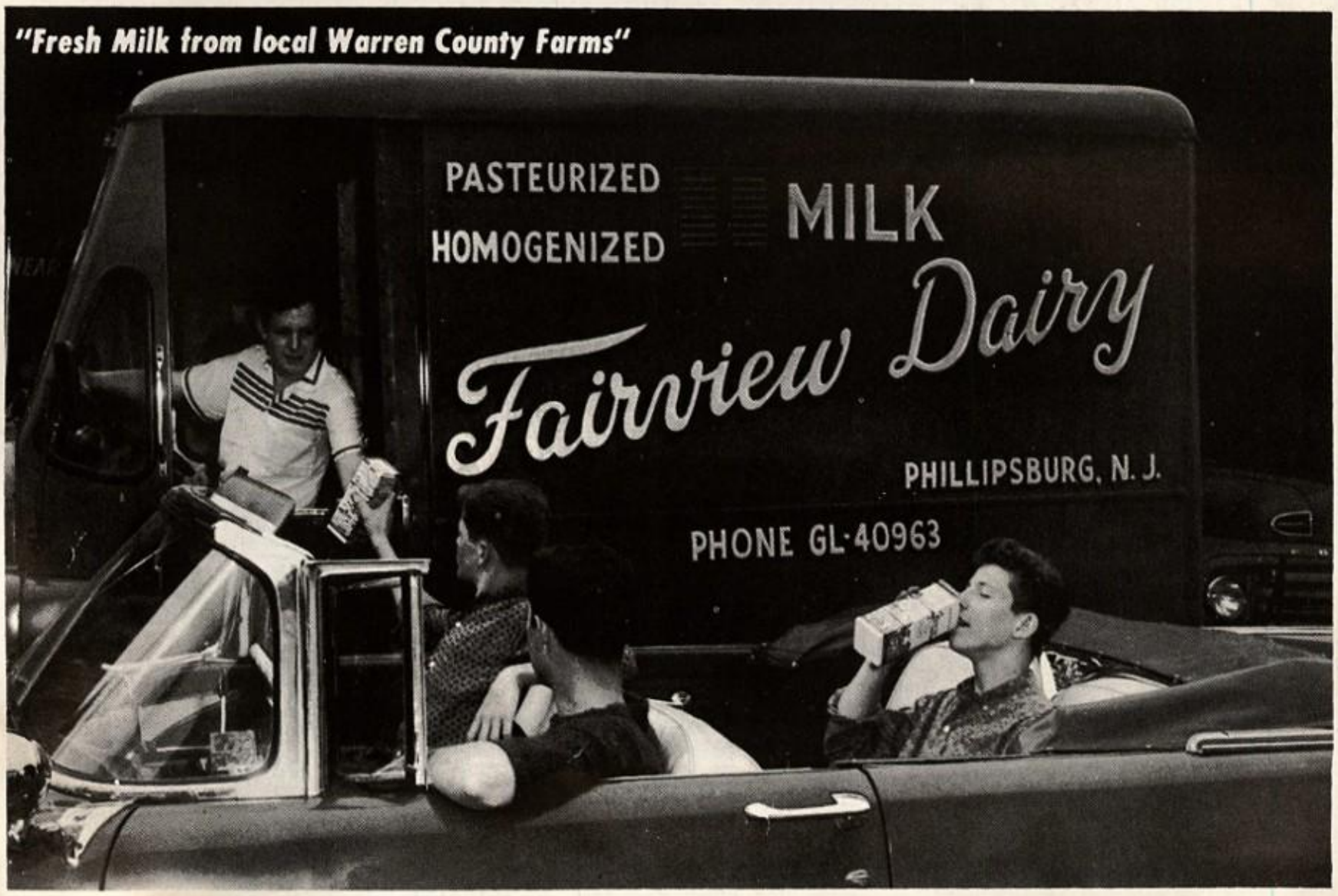

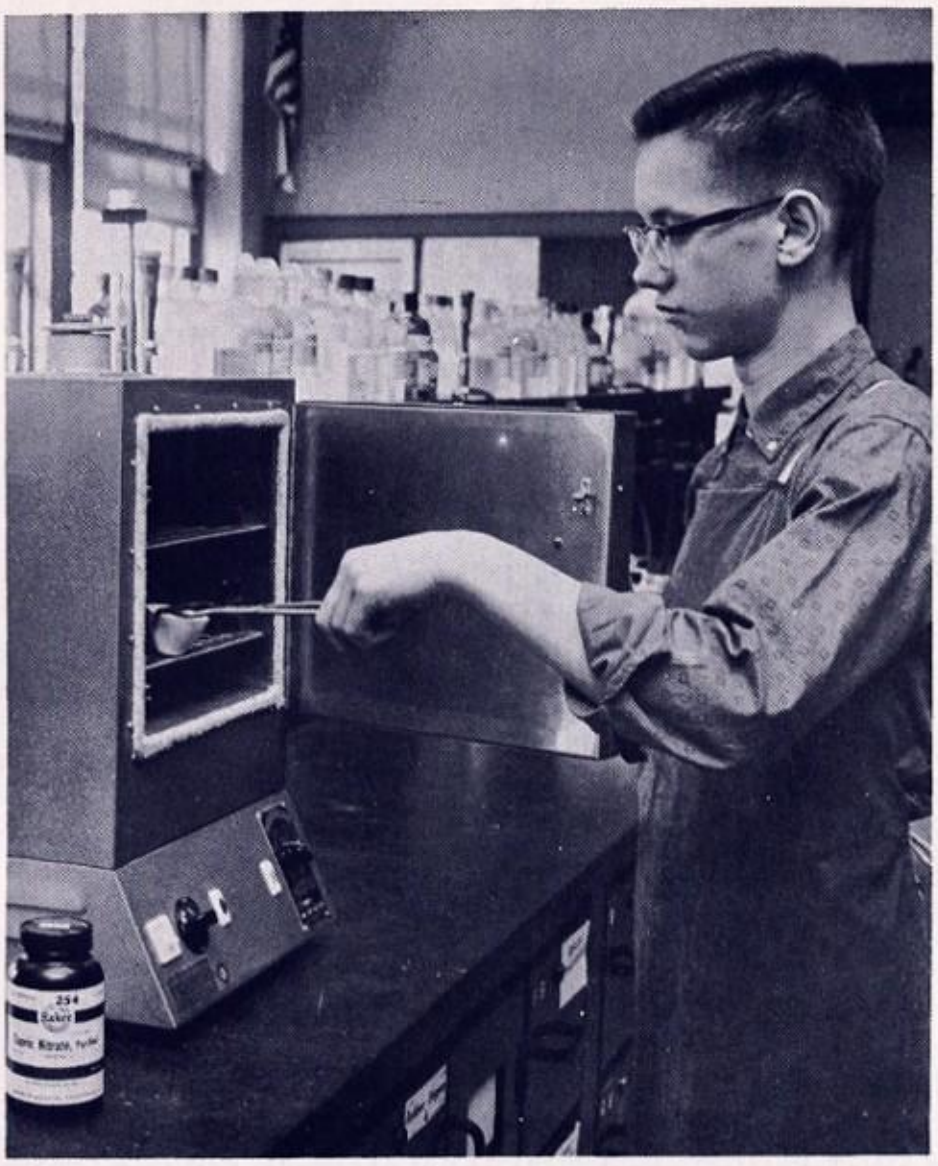

GOOD LUCK CLASS OF 61

# J. T. Baker Chemical Co.

Manufacturers of

REAGENT CHEMICALS — FINE CHEMICALS

INDUSTRIAL CHEMICALS

---

# SCHAIBLE'S BAKERY

Easton, Pa.

Compliments of

**ROY B. HUFF**

Phone GLencourt 4-3471

**Memorial Parkway and Fifth Street**

PHILLIPSBURG, N. J.

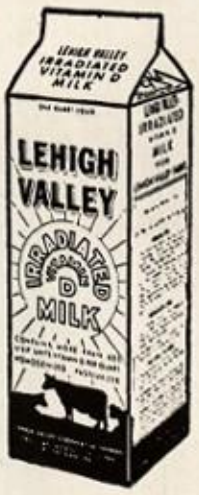


**THE BEST NAME TO**

**GO BUY**

**LEHIGH VALLEY DAIRY**

**1000-1160 N. 7th St., Allentown, Pa.**

*Compliments of*

# GERRY-MEL SWIMMING POOL

Walters Park

Phillipsburg, New Jersey

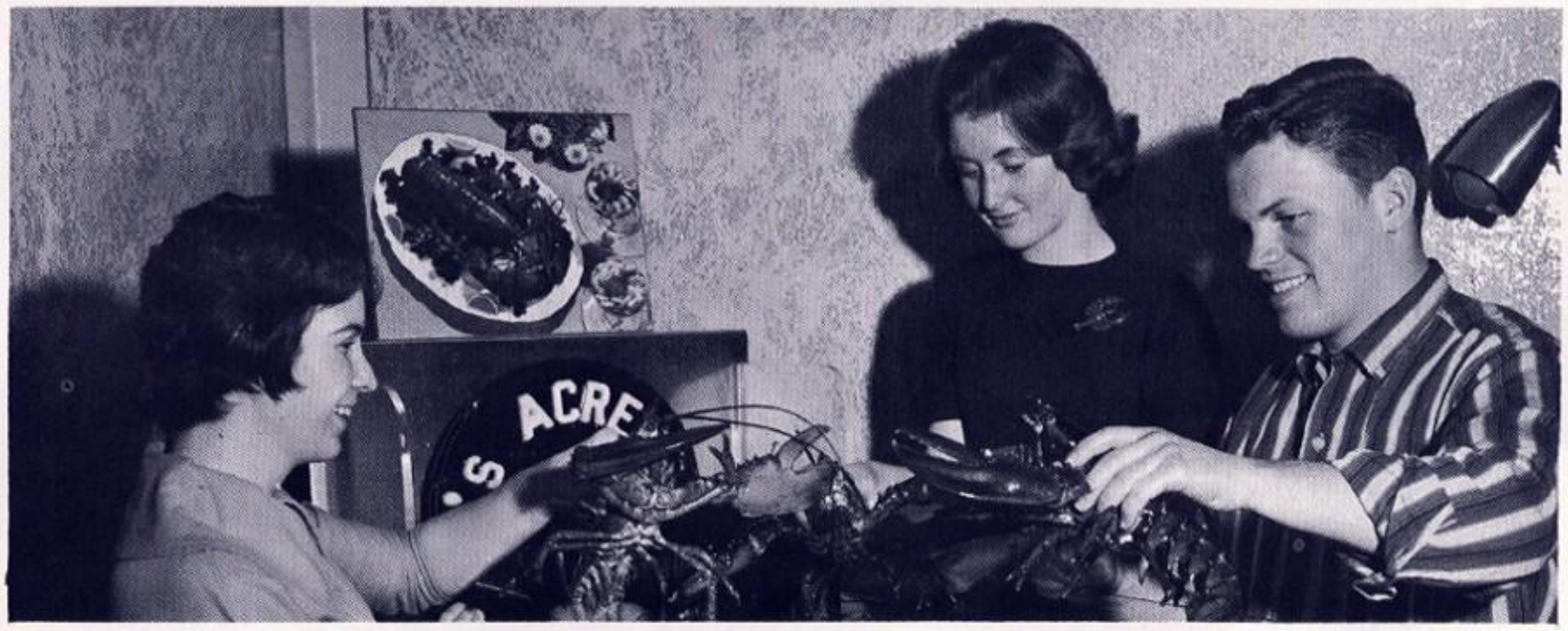


GLencourt 4-9124 CATERING TO PRIVATE PARTIES GLencourt 4-3524

# MORRIE'S ACRES

Harvey T. Emery, Chef and Prop.

Sea Food a Specialty — Prime Steaks and Chops

TWO MILES FROM PHILLIPSBURG, N. J. ON ROUTE 24

Compliments

of

**Sheridan Printing Company, Inc.**

---

Compliments of

**BARNETT and WALTERS**

**HARDWARE**

•

Lincoln & Irwin Phillipsburg, N. J.

GLencourt 4-0311

**FROMM ELECTRIC SUPPLY CORP.**

55 Sitgreaves Street

Phillipsburg, N. J.

Phone: GL 4-1185

---

**MANOR INN**

**BANQUETS — PARTIES RECEPTIONS**

PRIVATE DINING ROOM

PRIVATE BAR

FULL COURSE DINNERS

EXQUISITE BUFFETS

CLASS REUNIONS

Alt. Rt. 22 & Alpha Rd. Phone GLencourt 4-7414

Compliments of

**LYNCH AGENCY**

**INSURANCE**

●

206 Lewis Street

Phillipsburg New Jersey

---

Phone GLencourt 4-2027

**L. B. HENRY**

***Electrical Contractor***

Residential, Commercial Wiring
and Fixtures

PALMER and HULSHIZER STREETS
STEWARTSVILLE, N. J.

Compliments of

**LEE'S STEAK SHOP**

Bloomsbury, N. J.

Pizza

Hot Sausages Steak Sandwiches

---

Best Wishes to the Class of 61

Compliments of

**EUGENE H. SMITH**

Excavating & Paving Contractor

## J. S. PICKEL CO., INC.

•

General Electric Appliances
SALES AND SERVICE

•

Building Materials, Paint, etc.
Bloomsbury, N. J.

---

## PHILLIPSBURG SUPPLY CO.

GLencourt 4-1106

Coal — Paint — Fuel Oil — Hardware

Headquarters for Home Builders

Lumber — Building Supplies

*Compliments*

*of*

## HELEN'S FLORAL SHOPPE

★

PHILLIPSBURG, N. J.

---

## FARR'S
## Center Square

Better Shoes By Farr

| NOTED FOR | PRICES |
|---|---|
| Capezios | $3.00 to $16.95 |
| Sandlers | also |
| Saddles | ANDLER |
| | Socks |
| | Boys & Girls |

## HAGERTY LUMBER CO.

Since 1865

Lumber — Millwork — Complete Kitchens
Hardware — Paints — Appliances

309 So. Main Street
GLencourt 4-2111 — 4-2112

---

## PAUL M. SOUDERS

HARMONY, N. J.

Case—New Idea

HARDWARE — GLASS — PAINTS
ELECTRICAL & PLUMBING SUPPLIES
LAWN & GARDEN SUPPLIES

Phone GLencourt 4-9104 Open Evenings

Compliments of

## WARREN PAVING CO., Inc.

***Asphalt Paving - Manufacturers Supplies***
***Contractors***

•

Roads, Streets, Driveways, Industrial Areas, Parking Lots, Bituminous Hot Cold Mixes, Tar Emulsions, Distributors and Trailers.

•

Dial Phillipsburg GLencourt 4-6427
State Highway No. 24 Stewartsville, N. J.

---

## AJHAR'S SUPER MARKET

Stewartsville, N. J.

Dial GL 4-1463

Compliments

**F. P. DEVLIN, D.D.S.**

---

**K & T AGENCY, Inc.**

**Insurance**

•

FRANCIS J. KORP

JAMES A. TIRRELL

Phone BL 2-1345

**A. C. HEYMANN CO.**

Smith-Corona Agency

Sales and Service

Edward J. Hartman, Proprietor

237 FERRY STREET EASTON, PA.

---

**FORD & RUPELL FUNERAL HOME**

Lewis E. Rupell

208 Summit Avenue

Phillipsburg, N. J.

Phone GLencourt 4-7071

COMPLIMENTS OF

**GEORGE'S SUPERMARKET**

(WARREN GLEN)

**FORD FURNITURE STORES**

SINCE 1891

Washington Belvidere

**RHODES GAS AND OIL**

Fuel Oil — Gas & Oil — Accessories

•

238 SO. MAIN STREET

Phone GLencourt 4-1351 Phillipsburg, N. J.

Phone BLackburn 2-6211

**MORRIS KAPLAN**

Awnings — Venetian Blinds — Window Shades

•

Tents and Canopies to Rent for All Occasions

525 Northampton St. Easton, Pa.

COMPLIMENTS

OF

**A FRIEND**

Compliments

of

**NYT Manufacturing Co., Inc.**

and

**Olympic Products Co., Inc.**

Alpha, N. J.

and

Phillipsburg, N. J.

***Compliments***

***of***

**DELAWARE VALLEY**

**DAIRY**

**John C. Ciardelli, Realtor**

REAL ESTATE and GENERAL INSURANCE
BROKERS

John C. Ciardelli — James R. Ciardelli

145 SOUTH MAIN STREET

PHILLIPSBURG, N. J.

*Compliments of*

**KORTE'S MEATS**

364 E. BERWICK STREET

EASTON, PA.

Phone BLackburn 2-0382

---

**REGENT PAINTS**

Distributors of:

Paints
Wallpaper
Spray Equipment
Venetian Blinds
Window Shades
Storm Doors & Windows
Jalousie Doors & Windows
Linoleum & Tiles
Rugs & Carpets
Plastic & Metal Wall Tile
Ceramic Wall Tile
Modern Kitchens

Installation by Expert Craftsmen
Quotation without Obligation

155-57 So. Main Street Phillipsburg, N. J.

Dial GLencourt 4-6441

***Best Wishes of***

**S T O T Z**

**OFFICE EQUIPMENT CO.**

---

Compliments of

**HARRY S. PURSEL, Inc.**

Compliments
of

**SONOCO PRODUCTS CO.**

●

PHILLIPSBURG, N. J.

Compliments of

**NORTON OIL CO.**

★ ★ ★

**RIDGWAY & PFEFFER, Inc.**

Chevrolet Sales & Service

●

"SINCE 1928"

●

Firth and Marshall Streets
Phillipsburg, N. J.

Dial GLencourt 4-6457

**EBNER'S SWEET SHOP**

GLencourt 4-9065
1402 South Main Street
Phillipsburg, N. J.

—::—

FILMORE SWEET SHOP
GLencourt 4-9191
Hudson & Filmore Street
Phillipsburg, N. J.

Phone GLencourt 4-7328

## PRESTON W. METZ & SON

ELECTRICAL CONTRACTORS
FIXTURES — SUPPLIES

Estimates Cheerfully Given

106 Liggett Blvd. Phillipsburg, N. J.

Compliments of

## STECKEL CONCRETE CO.

Phones: GLencourt 4-2172 - 4-2173

P. O. BOX 47
PHILLIPSBURG, N. J.

Best Wishes

## FAMILY LIQUOR STORE

*THE STORE OF FRIENDLY SERVICE*

***BEER - WINE - LIQUOR***

Visit Our Unique Wine Cellar and Gift Dept.

Call GLencourt 4-2902 for Deliveries

Corner of Sitgreaves & Stockton Streets

PHILLIPSBURG, N. J.

*Nelson - Ann Becci*

## PAULSON'S MARKETS

1302 NORTHAMPTON STREET

Phone BLackburn 8-6351
ARCADE MARKET

Phone BLackburn 2-6483
EASTON, PA.

**Nicholas and Marion Varhall**

POHATCONG PACKAGE PLACE

at the sign of the Indian

703 New Brunswick Avenue

Shimer Manor

Phillipsburg, N. J.

Compliments

of

**COOLEY'S AUTO SERVICE**

Serving Phillipsburg and vicinity
for over a quarter of a
century

Dial BL. 2-6831

**ELECTRIC SANITARY LAUNDRY**

Dry Cleaning

A Service for Every Need and Budget

214 NORTH BANK STREET EASTON, PA.

**THE PHILLIPSBURG PHARMACY, INC.**

178 South Main Street
Phillipsburg, N. J. GL 4-4352

"Complete Family Health Service"

FOR SEAFOOD SEE

**THATCHER'S**

**ARCADE MARKET**

BLackburn 8-7151

Compliments

of

**CO-OP FOOD MARKET**

Choice Quality Meats & Groceries
plus
Friendly and Courteous Service

Glen & Filmore — Sargent & Elder Ave.
Phillipsburg, N. J.
225 Catell Street, Easton, Penna.

**RAY SARSON'S CATERING SERVICE**

319 NEW JERSEY AVE.
PHILLIPSBURG, N. J.

WEDDINGS — PICNICS — BANQUETS

CLAM BAKES

Phone GLencourt 4-6704

Compliments

of

**Mr. and Mrs. John T. Finegan**

**TOBY'S CUP**

Delicious Steaks and Hot Dogs

The Phillipsburger

The Phillipsburger

**The Phillipsburger**

**The Phillipsburger**

Dial GLencourt 4-3982

**HIGHWAY MOTORS**

BODY SHOP

Straw Church Circle

Phillipsburg, N. J.

GL 4-3982

**RUSH'S**

**POULTRY & MEAT MARKET**

Wholesale — Beef - Veal - Pork & Lamb — Retail

Tel. GL. 4-7661 PHILLIPSBURG, N. J.

Compliments of

**PAT TERSIGNI OLDSMOBILE**

★

333 MORRIS STREET

PHILLIPSBURG, N. J.

Phone GLencourt 4-6432

**DECKING'S BAKERY**

FINE BREAD — CAKES — PASTRY

Party Cakes Made to Order

469 South Main Street

Phillipsburg, N. J. Phone GLencourt 4-6271

Distinctive Floral Arrangements

**MARTIN'S FLOWER SHOP**

352 South Main Street

GLencourt 4-5261 Phillipsburg, N. J.

**H. P. Worline Co.**

Mobile Heat

Phillipsburg Rt. 22 Clinton

New Jersey

GLencourt 4-1432 Clinton 57

## THOS. F. MARNEL AGENCY

REAL ESTATE & INSURANCE

324 So. Main Street

Phone GL 4-4011 Phillipsburg, N. J.

## THE RITZ BARBER SHOP

9 Lewis Street

Phillipsburg, N. J.

Prop. Ritz Korbobo

Compliments

of

## CENTRAL SUPER MARKET

1100 East Boulevard

Alpha, New Jersey

Compliments

of

## JAVES BAKERY

## RUSH'S CERAMIC STUDIO

STEWARTSVILLE, N. J.

COMPLETE CERAMIC SUPPLIES

Instruction Given

Personalized Gifts Made to Order

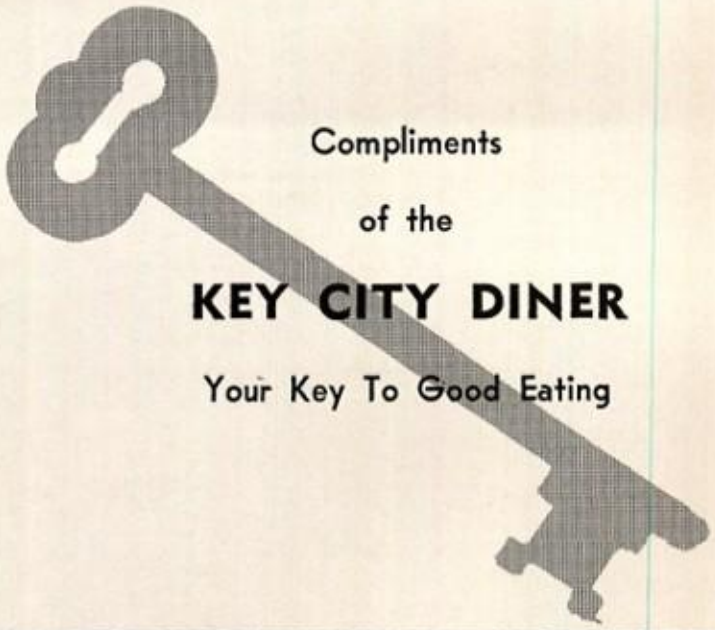

Compliments

of the

## KEY CITY DINER

Your Key To Good Eating

Compliments

of

## Herman Grollman

## and

## I. J. Grollman

Compliments

of

## PARKWAY DINER

Compliments of

**FISHER'S HARDWARE**

Tel. GLencourt 4-5431

405 SOUTH MAIN STREET
PHILLIPSBURG, N. J.

---

Compliments of

**DIAMOND POTATO CHIPS**

Wholesale and Retail and Party Snacks

Harry F. Price

Phone GLencourt 4-4511

390 So. Main Street Phillipsburg, N. J.

---

**T. BRAY ESSO SERVICE**

General Garage Repair

Used Cars

FINESVILLE MOTORS

Finesville, N. J.

Phone WY 3-7249

---

Telephone GL 4-0571

**PARAMOUNT**

APPLIANCE AND MUSIC

Zenith — RCA-Victor

T.V. — Radio — Stereo

158 So. Main Street Phillipsburg, N. J.

---

Compliments of

**STAR DOLLAR CLEANERS**

PHILLIPSBURG, N. J.

Dial GLencourt 4-3771

---

Dial
GL 4-3923

We call for and deliver

**JOSEPH PIAZZA**

Cleaning — Pressing — Repairing — Dyeing

360 South Main Street

Phillipsburg New Jersey

---

**SPENCE TWIN-CITY**

Furniture, Rugs, Toys, and Appliances

141 South Main St. GLencourt 4-2169

---

Compliments

of

**John Conn**

BL 8-0671

EASTON'S LARGEST STORE
FOR MEN & BOYS

**JOSEPH'S**

222 NORTHAMPTON AVENUE
EASTON, PA.

---

Phone GL 4-5763

**BAINES**

RADIO AND TELEVISION
Sales & Service

Motorola

5 Union Square Phillipsburg, N. J.

---

**MAIN 5 & 10c STORE**

A Complete Store At Your Back Door

427-433 SO. MAIN STREET

PHILLIPSBURG, N. J.

---

**MAY'S**

★ ★ ★

EASTON

---

**STERLING'S**

EASTON'S CAMERA CENTER
"Greeting Cards"

★

427 NORTHAMPTON
EASTON, PA. Phone BLackburn 2-2911

---

**HOBBY HANGOUT**

Trains — Planes — Boats — Stamps

Coin Folders — Archery — Toys

Dial BLackburn 2-6871
509 NORTHAMPTON ST.
EASTON, PA.

---

**MIERS**

Artists' Materials — Television — Appliances

235 Northampton St.

Easton, Pa. Dial BL 3-6773

---

GL. 4-6873

**STAN-GAE BEAUTY SHOPPE**

COMPLETE BEAUTY CARE

Compliments of

**ASA N. HAGERTY**

---

Phone GL 4-2141 W. E. Zarbatany
GL 4-2142 Pres.

**PETER P. DENNIS, Inc.**

Tobacco and Candy Jobber of Warren County
1224-1230 South Main Street
Phillipsburg, New Jersey

---

Insurance Specialists & Advisors
Since 1860

**DEICHMAN & McCONNEL, Inc.**

92 South Main Street

Clarence W. Beers Lewis S. Beers

---

**EASTON SANITARY MILK CO.**

25 South Front Street
Easton, Pa.

Phone BL 3-4131 Phone BL 8-8952

---

**STOCKER'S ESSO STATION**

Phone Glencourt 4-9011

MEMORIAL RAILWAY & LINCOLN STREET
PHILLIPSBURG, N. J.

---

**JOE'S STEAK HOUSE**

GLencourt 4-8501

287 SOUTH MAIN STREET
PHILLIPSBURG, N. J.

---

Your
SOUND
Friend

**FIAMMA'S**

375 So. Main St., Phillipsburg, N.J.
Sound Service for All Occasions
RCA VICTOR — MAYTAG — HOTPOINT

---

**HUB ROOFING & SHEET METAL CO.**

Slate, Asphalt and Slag Roofing,
Sheet Metal and Furnace Work
Spouting

669 Northampton St. Easton, Pa.

## AHART'S ATLANTIC SERVICE STATION

Tires, Batteries, Lubrication

Springtown, N. J.

Car Washing GL 4-9096

## JOHNNY'S CORNER

Specialty in Italian Style
SPAGHETTI and RAVIOLI

also

Sead Food & American Dishes

371 South Main Street Phone

Phillipsburg, N. J. GLencourt 4-4451

Compliment of

## THE TURNABOUT DINER

—::—

"Where Good Food Originates"

Compliments of

## GUY'S BAR & GRILL

## THE GLADYS VERENNA BEAUTY SALON

COLD WAVES

HAIR STYLING

FACIALS

Phone
Warren Glen WY 3-7129 Warren Glen, N. J.

## PARK CIRCLE ESSO STATION

Robert L. Stecker

R. D. 1. PHILLIPSBURG, N. J.

## VOGUE BEAUTY SALON

Permanent Waves a Specialty

96 So. Main Street GL 4-1331

216 Pershing Ave. GL 4-5449

Phillipsburg, N. J.

Rose & Lester Toth

Compliments of

## S. KLEINHANS & CO.

Distributor

Seabrook Farms Frozen Foods
Hotel Bar Butter

A. H. Dreher, Prop.

319 FERRY STREET EASTON, PA.

Compliments of

**AMORE'S FLOWERS**

---

**CASE'S SERVICE**

219 N. 3rd Street, Easton, Pa.

Phone BLackburn 3-4208

Your Goodyear Tire Distributor

—Famour for Service—

---

Compliments of

**TAYLOR KNOLLS, INC.**

Homes and Home Sites in
a Planned Restricted Area

Phone GLencourt 4-0664

William H. Taylor

Pennsylvania and Indiana Avenue
PHILLIPSBURG, N. J.

---

**HARRY J. SNYDER**

Agency

General Insurance

206 Third St. Morris Park

Phone GL 4-2742

---

**TINSMAN BROTHERS**

PREMIUM ANTHRACITE

★

We Give S & H Green Stamps

54 Mercer Street

Phillipsburg, N. J. Phone GL 4-0951

---

Phone BLackburn 2-3421

**PENNA. LOCKSMITH CO.**

SALES & SERVICE

Locks — Safes — Guns — Door Closers

Hand & Power Lawn Mowers

530 Northampton Street

Easton, Pa.

---

Weddings & Clam Bakes
Our Specialty

Parties For
All Occasions

**TRON'S**

Grove & Catering Service

HENRY TRON, Mgr.

GL 4-4951

R. D. #1 ALPHA, NEW JERSEY

---

Phone GLencourt 4-3913

**PONZI TAILOR SHOP**

"Formal Wear Rented for All Occasions"

356 So. Main St. Phillipsburg, N. J.

Compliments of

**DR. H. W. SOUDERS, JR.**

Compliments of

**PHILLIPSBURG TRUST COMPANY**

Compliments
of

**SCHEFFY CO., INC.**

124 South 17th Street

Easton, Penna.

BLackburn 2-1751

GLencourt 4-0443

**DEL-CREST MARKET**

Home Owner Store

COR. LINCOLN ROAD AND BELVIDERE AVENUE

Compliments of

**THE AMERICAN HEATING & VENTILATING CO.**

E. F. Windell, President

1505 RACE STREET PHILADELPHIA 2, PA.

Compliments of

**DR. LEWIS E. GENNINGER**

## Business Patrons

**Baumgartner's**
43 Sitgreaves St.
Phillipsburg, N. J.
GL 4-2624

**George's Food Market**
400 Thomas St.
Phillipsburg, N. J.
GL 4-7751

**JUDD'S**
Center Square
Easton, Penna.
BL 8-6255

**Ken. Brader & Son**
359 Ferry St.
Easton, Penna.
BL 3-6521

**Kober's**
511 New Brunswick Ave.
Phillipsburg, N. J.
GL 4-9025

**Lauter's Furniture Co.**
223 Northampton St.
Easton, Penna.
BL 8-6246

**Roadside Rest**
Rt. 22
Bloomsbury, N. J.

**Sheets & Gardner**
Bloomsbury, N. J.
GR 9-4347

**Wiellers' Market**
29 Church St.
Bloomsburg, N. J.
GR 9-4413

# 1961 Patron Index

Governor and Mrs. Robert B. Meyner
Senator and Mrs. Wayne Dumont, Jr.
Mrs. John Adams, Jr.
Miss Ann Lynn Agretto
Mr. and Mrs. John W. Agretto
Mr. and Mrs. Charles Ahart
Mr. and Mrs. F. Edward Ahart
Mr. and Mrs. Louis Alexander
Mr. and Mrs. Robert M. Allen
Mr. and Mrs. Tom Antinello
Mr. and Mrs. Apgar
Mr. William Apgar
Miss Germaine Astolfi
Mr. and Mrs. David Atkinson, Jr.
Mr. and Mrs. David Atkinson, Sr.
Mr. and Mrs. Joseph Baker
Mr. and Mrs. Andrew Balog
Mrs. Charles Balog
Mr. and Mrs. Richard Barbadora
Mrs. Jennie Barna
Mrs. Louis Barna
Mr. and Mrs. George C. Barnet
Mr. and Mrs. Bartos
Miss Sylvia Bator
John Baylor
Mr. and Mrs. Albert Beatty
Mr. and Mrs. Harvey Beatty
Mr. and Mrs. Lester Beatty
Mr. and Mrs. Samuel Beatty
Miss Anne Becci
Mr. and Mrs. Harry Beck
Mr. and Mrs. Clarence W. Beers
Mr. and Mrs. Lewis S. Beers
Mr. and Mrs. Harold Bellis
Matt and Joy Bercaw
Mr. and Mrs. Vincent Bercaw
Mr. and Mrs. Joseph Bencsetz
Mr. and Mrs. Everett Bernardine
Mr. and Mrs. Lawrence Bernasconi
Miss Mary Bevacqua
Miss Mildred Biddison
Mr. and Mrs. Mathew Bloss
Mr. and Mrs. Charles Bond
Mr. and Mrs. Walter Bonnell
Mrs. Fred A. Boquist
Dr. and Mrs. Walter Boquist
Mr. and Mrs. Fred Bosco
Mr. and Mrs. Alan Bouton
Mr. and Mrs. Raymond Bowman
Mr. and Mrs. Leo Boyer
Mr. and Mrs. Grant Bracken
Mr. and Mrs. Robert Braga
Mr. and Mrs. Henry Bright
Miss Mary Brill
Mr. and Mrs. Howard Bruden
Mr. and Mrs. Americo Brunetti
Mr. J. Bryne
Mrs. Herbert Bryson
Mr. and Mrs. Robert W. Bullock
Mr. and Mrs. Richard Buralli
Mr. and Mrs. Harry Cahoon
Mr. and Mrs. Joseph Carberry
Larry and Jeffrey Carle
Mr. and Mrs. Atilio Carnali
Mr. and Mrs. Gary Cavanaugh
Mr. and Mrs. T. F. Cawley
Mr. and Mrs. Edward Chando
Mrs. Catherine Childs
Mr. and Mrs. James Ciardelli
Mrs. John Clymer
Louise and Rosalie Colatriano
Miss Evelyn Conant
Mr. and Mrs. William Conwell
Mrs. Florence Cook
Mr. Thomas Corcoran
Mr. and Mrs. Anthony Cortezzo
Mr. Frank Cortezzo
Mr. and Mrs. Vincent Cortezzo
Mr. and Mrs. John J. Coyle, Sr.
Mr. and Mrs. John Crajale
Mr. and Mrs. Clifford Cronce
Mr. and Mrs. Dewey Curzi
Marion Cyphers
Mr. and Mrs. T. Pfrommer Dailey
Mr. and Mrs. Donald Dallman
Mr. and Mrs. Fred DeBosh
Mr. Carl Decker
Mr. and Mrs. Joseph Dekmar
Beanie DeLong
Mrs. Ella DeLong
Mr. and Mrs. Angelo DeThomas
Mr. and Mrs. Albert Dick
Mr. and Mrs. Rolland Dickerson
Lewis Diedo, Jr.
Mr. and Mrs. Henry Diehl
Mr. and Mrs. Harry Dilts
Mr. and Mrs. Harold Dimmick
Mr. Ray Dimmick
Mr. and Mrs. M. Ditze
Mr. and Mrs. Francis Doddy
Mr. and Mrs. Roy Dowling
Mr. and Mrs. Vince Dragotta
Dr. and Mrs. Paul F. Drake
Dorothy Edinger
Mr. and Mrs. Louis Ehasz
Mr. and Mrs. Paul D. Eichlin
Dr. and Mrs. E. G. Elder
Miss Elizabeth England
Dr. and Mrs. Herbert K. England
Mrs. H. K. England
Mr. and Mrs. Harry Exley
Mr. Richard Exley
Mr. Norman Falk
Mr. and Mrs. Earl Falvey
Mr. and Mrs. George Fech
Mr. and Mrs. Edward Feeley
Mr. and Mrs. Russel Fell
Mr. Kenneth T. Felver
Mr. John Foley
Mr. and Mrs. Ronald Foose
Mr. and Mrs. Paul Ford
Mr. and Mrs. John W. Fowler
Mr. and Mrs. James Franceschino
Mr. and Mrs. Leo Fratexi
Mr. and Mrs. William Freer
Mr. and Mrs. Malcom Frey
Mr. and Mrs. Edward Frey
Mr. and Mrs. John C. Frey
A Friend
Mr. and Mrs. Angelo Frinzi
Mr. and Mrs. Harvey W. Fulmer
Mr. and Mrs. John Fulmer
Butch Gammino
Mr. and Mrs. Albert Garbaccio
Dr. Lewis E. Genninger
Mr. and Mrs. Anthony Getz
Miss Ruth Gibbs
Mr. and Mrs. Edward Gilroy
Mr. and Mrs. Walter Gloor
Mrs. Hugo Gobbi
Miss Agnes Gordown
Mr. and Mrs. John W. Gorman
Mrs. John Grainda, Sr.
Mr. and Mrs. Ellwood Grube
Mr. and Mrs. Harry G. Grube
Mr. and Mrs. Harold Gruver
Mr. and Mrs. Wilson Gunderman
Mr. and Mrs. James Haines
Mr. and Mrs. Alvah Hall, Jr.
Miss Dorothy Hamlen
Mr. and Mrs. Frederick Hamlin
Mr. and Mrs. W. L. Hamlin
Mr. and Mrs. Warren C. Hamsen
Mr. and Mrs. Michael Hancewicz
Dr. and Mrs. William F. Hanisak
Mr. and Mrs. John Harakal, Jr.
Mr. and Mrs. Lee Haring
Mr. and Mrs. Chester Harlow
Mr. and Mrs. Edward Harrison
Mr. and Mrs. Edward Harrison
Miss Zelda Haus
Mr. and Mrs. Henry E. Hawk
Mr. and Mrs. Russell A. Hawk
Mr. and Mrs. Richard Heebner
Mr. and Mrs. James Heebner
Mr. William Heins, Jr.
Mr. and Mrs. William Heins, Sr.
Mr. Earl D. Held
Mr. and Mrs. W. S. Heller
Mr. and Mrs. Jack Hemingway
Mrs. William A. Henderson
Mr. and Mrs. James Herb
Mr. and Mrs. James Herbert, Jr.
Mr. and Mrs. Herman Hertkorn
Mr. and Mrs. George Hess
Mr. and Mrs. Raymond Hill
Mr. and Mrs. Clyde Hockman
Dorothy Hoeft
Mr. and Mrs. Samuel Hoffman
Helen Hontz
Mr. and Mrs. Robert Hoser
Mr. and Mrs. Joseph Huff
Dr. and Mrs. J. Humbert
Mr. and Mrs. B. J. Hutchison
Mr. and Mrs. Stephen Ignatz, Sr.
Mr. and Mrs. Hale K. Imlay
Miss Margaret Izarek
Dr. and Mrs. Henry Jacobius
Mr. and Mrs. Walter Janselewitz
Carol Johnson
Mr. and Mrs. Richard A. Jones
Mrs. Esther Jurik
Mr. and Mrs. John Kachmar
Mr. Stanley Kanapich
Mr. and Mrs. John Katzenstein
Mr. and Mrs. Louis Kelemen
Mr. W. W. Kellow
Mr. and Mrs. Edward Kennedy
Mr. and Mrs. Lewis Kichline
Mrs. Florence Kilkenny
Pauline Kist
Jimmy Kline
Gladys Kober
Mr. Mike Kober
Mr. and Mrs. James Konolash
Eleanor Konuy
Mrs. Frances Konuy
David and Donald Korbobo
Mrs. Virginia A. Korbobo
Mr. and Mrs. Lewis Kreis
Mr. and Mrs. Harry Lair
Mr. and Mrs. Frank Lanshe
Mrs. Elsie Lawerence
Mr. and Mrs. George Lawler
Mr. and Mrs. Herman E. Lawton
Mr. and Mrs. Brooks Leamy
Mr. and Mrs. George A. Lehr
Miss Jennie Leidy
Mr. John Lennon
Mr. and Mrs. Fred Leonard
Mr. and Mrs. Glen Lerch
Mr. Robert Leupo
Mr. and Mrs. Harold O. Lippincott
Mrs. Clara Lore
Mr. and Mrs. Vincent Lucernoni
Joan Lukachek
Mr. and Mrs. John Lukachek
Miss Diana Luft
Mr. and Mrs. Frank R. Lutz, Jr.
Mr. and Mrs. Kenneth Lutz
Mr. and Mrs. Floyd Lux
Mr. and Mrs. Walter Macaulay
Mr. and Mrs. Wallace MacDonald
Mr. and Mrs. Roy D. MacFarlane
Mr. and Mrs. Harry J. Mack
Mr. and Mrs. Anthony Magini
Mr. and Mrs. James Magini
Mrs. Mamie Magini
Mr. and Mrs. Andre Mamrak, Jr.
Mr. and Mrs. Edgar Marason
Mr. and Mrs. John Marinelli
Mr. and Mrs. Albert Martin
Mrs. Gladys Masterson
Mr. Albert L. Mathiers
Mr. and Mrs. Floyd Matlock
Mr. and Mrs. Gordon R. May
Mr. and Mrs. Francis Mazza
Mr. and Mrs. Patrick Mazza
Mr. and Mrs. John Mazzoni
Annabelle McAfee
Charles McAvoy
Catherine McCann
Mr. and Mrs. Jack McCartly
Emmitt McDevitt
Mr. and Mrs. James McDevitt
Rose Marie McDevitt
Mr. and Mrs. Charles Merrick
Mr. and Mrs. Matthew McDevitt
Maureen McDevitt
Mr. and Mrs. Meyner
Mr. and Mrs. Milton Mickel
Mr. and Mrs. Robert Miller
Mr. and Mrs. Walter Miller
Mr. and Mrs. William Miller
Mrs. William Miller
Mr. and Mrs. Kenneth Mondzak
Mr. and Mrs. Charles Montagna
Mr. and Mrs. Frank Montilone
Mr. and Mrs. John Morello
Mr. and Mrs. Daniel Moretti
Mr. and Mrs. Francis J. Moroney
Mr. and Mrs. William Morrow
Mr. and Mrs. John Morse
Mr. and Mrs. N. J. Moschini
Mr. Thomas Mugavero
Mr. and Mrs. Thomas Mulvaney
Mr. and Mrs. Larry Nankivell
Mrs. Beatrice Nattress
Mr. and Mrs. Donald Nattress
Mr. Paul E. Nenow
Mrs. William Newoy
Mr. and Mrs. James Nicholas
Tony Nick Nick
Betty Nolan
Kathryn Nolan
Mr. and Mrs. Frank Oberhofer
Mr. and Mrs. Richard Olsen
Mr. and Mrs. Arthur Ostile
Mr. and Mrs. Arthur Osmun
Dr. and Mrs. Fern Osmun
Miss Adelaide Overstreet
Mrs. Arthur Paini
Mr. and Mrs. Gene Pambianchi
Mr. and Mrs. George Pappas
Miss Angie Patire
Mr. and Mrs. James Patire
Mr. Vincent Patire
Mr. and Mrs. William Piccione
Mr. Fred Pickett
Miss Loretta Pierfedeici
Mr. and Mrs. Reno Pierfedeici
Mrs. Theodore Pierson, Sr.
Sgt. Thomas E. Pierson
Mr. and Mrs. William Poch
John Pochodylo
Mr. and Mrs. Andrew Pokrivchak
Mr. and Mrs. John Pokrivchak
Mr. and Mrs. Pete Pokrivchak
Mr. and Mrs. John Polt
Mr. and Mrs. Charles K. Price
Mr. and Mrs. Michael Psitos
Mr. and Mrs. Jordan Purdy
Mr. and Mrs. Donald Pursell
Mr. and Mrs. Gene Quinn
Mr. and Mrs. Christopher Rafferty
Mr. and Mrs. Joseph Rak
Mr. and Mrs. Norman Ralph
Mr. and Mrs. Anthony Reda
Mr. and Mrs. Julio Reda
Mr. and Mrs. John Redos
Mr. and Mrs. Joseph Regrut
Mr. and Mrs. Russell Restucci
Mr. and Mrs. C. M. Richards
Mr. and Mrs. Harry Richards
Mr. and Mrs. George Richline
Mr. and Mrs. George Ricketts
Mr. and Mrs. Ralph Riegle
Mr. and Mrs. Willard Rinehart
Mr. Gordon Ripkey
Miss Ann Rittenhouse
Elizabeth Roerty
Mr. and Mrs. Stanley Rosolowski
Mr. and Mrs. Gino Rovi
Mr. and Mrs. Linda Rovi
Mr. and Mrs. Harold Rush
Mr. and Mrs. William Ruch
Mr. and Mrs. Walter Ruth
Mr. and Mrs. Richard D. Rutt, Sr.
Mr. and Mrs. Steve Samson
Mr. and Mrs. James Sands
Mr. and Mrs. Louis Saszi
Mr. and Mrs. Albert Scerbo
Mrs. Kathleen Ehly Schaad
Mr. and Mrs. Penrose Scheetz
Mr. and Mrs. Herbert Scherer
Mr. and Mrs. Joseph Scheuring
Mr. Lyn Schlegel
Mr. Russell Schooley
Mr. and Mrs. Schroeder
Mr. and Mrs. William Schwartz
Mr. and Mrs. Odell Scott
Miss Agness Seck
Miss Anna Seck
Mr. and Mrs. B. Vane Seibert
Mr. and Mrs. Gary Seifert
Miss Diane Seiple
Mr. and Mrs. Francis Seiss
Miss Sherrie Seiss
Mr. and Mrs. John Selk
Mr. and Mrs. Joseph Sestak
Mr. and Mrs. Alexander Simon
Mr. and Mrs. John Skillman
Mr. and Mrs. Claude Slack
Mr. and Mrs. James F. Slack
Mr. and Mrs. H. Nelson Smith
Mae Snyder
Mr. and Mrs. Malcolm Snyder
Mr. and Mrs. Anthony Soffera
Mrs. Solhauzer
Dr. and Mrs. Louis H Sogaro
Mr. and Mrs. Carl Solt
Mr. and Mrs. Haward Solt
Mr. and Mrs. John Spiller
Mr. and Mrs. John Stana
Mr. and Mrs. Joseph Stana
Mr. and Mrs. Peter Stangle
Mr. and Mrs. John Stelma
Mr. John Stiner
Mrs. H. Kenneth Stocker
Mr. and Mrs. Robert Stoker
Chester Stoneback
Mr. and Mrs. C. J. Storm
Mr. and Mrs. Edward Storm
Mr. and Mrs. Russel A. Storm
Mr. and Mrs. John Sulcoski
Mr. and Mrs. Thomas Swick
Mr. and Joseph Takacs
Mr. and Mrs. Mario Taiana
Mr. and Mrs. Eugene Tarlowski
Mrs. D. Tate
Mr. and Mrs. W. H. Taylor
Mr. and Mrs. Richard R. Teel
Mr. Francis Tersigni
Mr. and Mrs. Anthony Testa
Mr. and Mrs. Charles Tettamanti
Mr. and Mrs. Charles Thatcher
Mr. and Mrs. Russell Thomas
Mr. and Mrs. Frank Thompson
Mr. and Mrs. James Tirrell
Mr. and Mrs. Francis Todd
Mr. and Mrs. Harold Tracy
Mr. and Mrs. John P. Tracy
Mr. and Mrs. John Trembler
Mr. Pat Trembler, Jr.
Mr. and Mrs. Harry Trimmer
Mr. and Mrs. Clarence Van Doren
Mr. and Mrs. R. L. Van Emburg
Mrs. Margaret Varju
Mr. John Vash
Mr. and Mrs. Eugene Vayda
Mr. and Mrs. Louis Vegh
Mr. and Mrs. William Velekei
Mr. and Mrs. John Veres
Mr. and Mrs. Louis Vernon
Mr. and Mrs. Raymond Voorhees
Mr. and Mrs. Clyde Wagner
Mr. Paul Waldbieser
Mr. R. Waldbiesser
Mr. and Mrs. R. Walter
Mr. and Mrs. Wambold
Mr. and Mrs. Charles W. Wanamaker
Mr. and Mrs. Robert E. Ward
Mr. and Mrs. Paul Weisel
Mr. and Mrs. Edgar Weller
Mrs. Alfred Wertley
Mr. and Mrs. Bernard Wesse
Mr. and Mrs. J. H. White, Jr.
Miss Pat White
Mr. and Mrs. Russell Whitehead
Mr. Ernest Widmann
Mr. and Mrs. John Weiller, Jr.
Mr. and Mrs. Stewart Willever, Jr.
Mr. and Mrs. Norman Wilson
Mr. and Mrs. Wismer
Dr. and Mrs. F. A. Wolf, Jr.
Mr. and Mrs. Lloyd Wright
Mr. and Mrs. Norwood Wright
Mrs. Mary C. Young
Rev. and Mrs. Israel Yost
Mr. and Mrs. Frank Zaremba

# Faculty Index


England, Herbert K., Dr. — 19
Wanamaker, J. Charles — 46,20,21
Eckler, Guy M. — 22
Charles, Russell, Mrs. — 23
Pierson, Gwendolyn, Miss — 23
Savoni, Diane, Miss — 23
Astolfi, Germaine, Miss — 29
Bator, Sylvia, Miss — 29
Bellis, Harold — 29,136,138
Bevacqua, Mary, Miss — 37
Biddison, Mildred, Miss — 29
Brill, Mary, Miss — 29
Bruden, Gussie, Mrs. — 29
Buralli, Richard — 30
Conwell, William — 24,30,139,140,106
Dallman, Donald — 30
Doddy, Frank — 30
Dragotta, James — 30
Dragotta, Renee, Mrs. — 30
Exley, Richard — 30,120
Feeley, Mildred, Mrs. — 30
Foley, John — 30
Gibbs, Ruth Ann, Miss — 34,152
Gilroy, Edward F. — 34
Hammerstone, Florence, Mrs. — 34
Harlow, Sally, Mrs. — 34
Haus, Zelda, Miss — 34
Herb, James — 34,47
Imlay, Hale K. — 34
Kachmar, John — 34
Kelemen, Louis — 37
Knapich, Stanley — 37
Lair, Harry — 37
LaMonica, Anne, Miss — 37
Leonard, Fred — 37,23,138,139
Lucernoni, Vincent — 37
Luft, Jerome — 38
Lutz, Kenneth — 127
MacDonald, Wallace — 38
Martin, Margaret, Mrs. — 41
McFall, Barbara, Mrs. — 38
Miller, Walter — 38,138
Nankivell, Lawrence — 38
Osmun, Arthur — 38
Overstreet, Adelaide, Miss — 38
Pambianchi, Gene — 38,79,139,140
Pappas, Mary, Mrs. — 39
Pickett, Fred — 39
Quinn, Eugene — 38,47,142,143
Rafferty, Caroline, Mrs. — 40,25
Ralph, Lillian, Mrs. — 40
Regrut, Marie, Mrs. — 40,127
Richards, Harry — 40,24
Rinehart, Willard — 41
Ripkey, Gordon — 41,31
Rosolowski, Stanley — 41,79,100
Schlegel, Lyn — 127
Schwartz, William — 41
Sharp, Ruth, Mrs. — 43,24
Sulcoski, John — 43
Thompson, Henrietta, Mrs. — 43
Whitehead, Russell — 43
Widmann, Ernest — 43
Wilson, John — 43
Yost, Israel — 43


# Organizational Index


| | Page |
|---|---|
| Academic | 29 |
| Classes | 44 |
| Freshman | 96 |
| Juniors | 78 |
| Seniors | 46 |
| Sophomores | 88 |
| Clubs and Organizations | 105 |
| Annual Staff | 128 |
| Archery | 119 |
| Band | 124 |
| Biology | 109 |
| Cheerleaders | 132 |
| Chess Club | 117 |
| Choruses | 120 |
| Commercial Club | 111 |
| Drafting Club | 117 |
| Future Nurses | 111 |
| Future Teachers | 110 |
| German Club | 116 |
| Honor Society | 130 |
| Hostess | 114 |
| Y-Teens | 112 |
| Library | 115 |
| Newspaper | 126 |
| Publications Club | 116 |
| Science Club | 108 |
| Service League | 118 |
| Stage Crew | 115 |
| Student Council | 106 |
| Varsity Club | 131 |
| Yearbook Club | 131 |
| Sports | 134 |
| Baseball | 148 |
| Basketball | 142 |
| Football | 136 |
| Intramurals | 152 |
| Track | 150 |
| Wrestling | 146 |

# Senior Index


Abel, Edward — 48
Alercia, Thomas — 48
Allen, Terry — 48,50,127,138,106,107,115, 130,124,125
Allen, Thomas — 48,138
Anders, Donna — 49
Anderson, James — 49
Angst, Kay — 49,130
Anklam, Donna — 49
Apgar, Dorothy — 48,116
Aravich, Anthony — 48
Arcadipane, Joseph — 48,108
Armbruster, Carla — 48,47,130,12
Arveson, Abby — 48,50,127,113,115,130,124
Atkinson, Virginia — 48,120,111,113,130
Attinello, Barry — 48
Bacskai, George — 49
Bagley, Herbert — 49,50,127,137,138,130, 125,124,143
Baker, Martin — 49
Balas, Michael — 49
Barso, LeRoy — 49
Baylor, Albert — 50
Beagell, Edward — 50
Benak, Elaine — 50
Benol, John — 51,70,139,124
Bercaw, Roger — 51
Bernasconi, Lorraine — 51,121,111
Bond, Howard — 51
Bowden, Ned — 50,121,130
Bray, Bonnie — 50,54,120,111
Brierley, Norma — 50,109,121
Brkich, Carlene — 51
Broad, Joan — 51,130
Bronico, John — 51,137,138,140
Brown, William — 50
Bryska, Suzanne — 50,109,121,130
Budd, Edwin — 51,74
Buenzly, Robert — 51,109
Bush, Judith — 52
Cahill, John — 52,108
Canfield, Carl — 52,144,142,143
Carpenter, Lee -- 52,138
Castner, Nancy — 53
Mariaelena, Catino — 52
Cavanaugh, Nancy — 53
Celia, Jean — 53
Clappison, Harry — 53
Clark, Kaye — 52,130
Clymer, Judith — 53,120,111,113,152
Cole, Robert — 47,53,121
Condon, Wayne — 52,139,107,143,35
Colucci, Nicholas — 53
Contuzzi, Joanne — 52
Cortezzo, Jeanette — 52
Cahill, John — 52
Cowell, Richard — 53,139
Craigle, Donald — 53,115
Crisafulli, Anthony — 53
Crosson, Lorraine — 53,36
Davis, Sharon — 54,70,120,124,13
Day, Leo — 54
Deemer, Barbara — 54
DeMatteo, Tony — 54
Dennis, Faye — 55,113
Dilts, Barbara — 55,111
Dow, Patricia — 55
Duckworth, William — 55
Easterday, Kenneth — 54
Eichlin, Sandra — 54
Eike, Ralph — 54,150
Eisenhauer, Nancy — 55,120
Emery, John — 55,127,138,47,141,130,125, 124,42,142
England, Ruth — 55,126,120,113,130,124,152
Fauerbach, Earl — 54
Fazekas, Sharon — 54
Fell, Donald — 55,130
Fisher, Rose — 55
Flad, Sally — 56,109,111
Fleming, Douglas — 56,139,140,142,143
Fornacari, Dale — 56
Fortunato, Carol — 56
Frantz, Betty — 57
Freer, William — 57,138
Freiman, George — 57,109,130,125,124
Frey, Mary Lou — 57,111,130
Frinzi, Santo — 56,150
Fucilli, Henrietta — 56
Fuehrer, Jeffry — 56,108
Fulmer, Ann — 46,57
Ganguzza, Anthony — 56

Gary, Beverly — 56
Gary, Esther — 56,152
Gazzana, Lois — 56
Gorman, Thomas — 57,109
Grube, Jerry — 57
Hackett, Frederick — 57,109,107,125
Hahn, Joan — 57
Hamlin, Helen — 58,127,106,107,115,130,
124
Hardick, Anne — 58,120,113,152
Harding, Carol — 58,47
Hargraves, Brian — 58,150
Harris, Carol — 59
Hartline, Muriel — 59,120,130,125,124
Havlicsek, Robert — 59,139,125,42
Heebner, Linda — 58
Heil, Margaret — 58,113
Heinrich, David — 58
Herstine, Carol — 59,46,130,125,124
Hertkorn, Sharon — 59
Hess, Celeste — 59
Hill, Janet — 58,72,127,113,31,130,124,31
Houck, Sandra — 52,58
Hrinak, Ann Marie — 59,130
Hughes, Donna — 59
Hull, Raymond — 60
Hyndshaw, Rebecca — 54,60,121
Jennings, Donald — 60,36
Jennings, Patricia — 60
Jurinko,Stephen — 61,138,142
Katzenstein, JoAnn — 61
Kerekes, Carol — 61
Kirkendall, Doris — 61,113,125,152
Kirkendall, Oliver — 61,121,115,37
Klipple, Leroy — 61,139,13
Konyu, Patricia — 61,113
Korbobo, Joseph — 50
Kormandy, Katherine — 49,60,111,124
Korona, Anna — 60
Kovatch, Robert — 60
Lattig, Carol — 61
Lear, Patricia — 61,111
Lee, James — 61,31,150
Leh, Irene — 61
Leslie, Russell — 62
Lilly, Alderson — 62
Lippincott, Carol — 62,116
Lippincott, Robert — 57,62
Lombardi, Thomas — 63
Losco, Joseph — 63,142
Lutz, Ralph — 63,138
Luzietti, Anthony — 63
Macaluso, Mary Ann — 62,128,116
Macaulay, Frank — 62,76
Mack, James — 62,109
MacLean, Barry — 63
Manners, George — 63
Marina, Sandra — 63
Martin, Elsie — 62
Mason, William — 62
May, Patricia — 63,121,111
McCluskey, John — 63,150
McDevitt, Margaret — 64,121
McDevitt, Patricia — 64
McGrath, Francis — 64,117
McGuire, Carol — 64,106,107,130,124
McNevin, Georgeann — 65
Melick, Daniel — 65,139,107,130,124,43
Metzgar, Shirley — 65,114
Meyers, Harry — 64
Meyers, Lois — 64
Miers, Barry — 64,47
Mikkelson, Margaret — 65,13
Miller, Fred — 65
Molnar, Barbara — 65,113,130
Moore, Richard — 64,108,130
Morris, Wayne — 64,153
Moser, Robert — 64
Mosher, Mary — 54,65,152
Moule, Elaine — 65,109,130
Mount, Ronald — 66,125,124,43,12
Moyer, Frank — 66
Moyle, Joan — 66
Nagy, Gloria — 66
Nicholson, Judith — 67
Nixon, Gary — 67
Oberly, Robert — 67
Orth, Shirley — 67,111,113,130,152
Pappas, Ellen — 68,120,31,130,125,124
Penyak, George — 66
Peters, William — 66
Pianelli, Vincent — 66,108

Piatt, Richard — 66,121,150
Pierfedeici, George — 66,130,42
Pierfy, Jeffery — 67,107,142,143,12
Pierfy, Judith — 67
Pierson, Patricia — 67,128,106,112,113,130
Polgardy, Robert — 68
Procita, Anthony — 68
Pulizzano, Elizabeth — 68,130
Pursell, Patricia — 69
Pyatt, Frances — 69
Radke, Reinhold — 69
Ragan, Carol — 69,121,129,130,13
Regitz, Michael — 68,117
Reich, Anne — 68,111,128,130,12
Rising, Violet — 68,121,111
Rose, Florence — 69
Rovi, Linda — 69,128,130
Rush, Earl — 69
Rush, Sharon — 68
Rush, Suzzane — 68,113
Sabo, Dorothy — 69
Sassaman, Diane — 69,120,110,111,107,113, 152
Sauerwein, Margaret — 70,121
Savoni, Frank — 70,46
Scerbo, Patricia — 70,128,116
Schering, Joseph — 71,150
Schmauser, Elaine — 71
Schmid, Carol 71
Searles, Anna — 71
Searles, George — 77
Seip, Elaine — 70
Seip, Robert — 71
Shappell, Barbara — 71
Shipe, Robert — 71,117
Shoemaker, Donna — 70
Sigafoos, James — 70
Sikra, James — 70,121,111,130
Skillman, Shirley — 70,72
Slifer, Judith — 71,113
Smith, Carolyn — 71
Smith, Barrie — 71
Smith, Eugene — 57,72,150
Smith, Harry — 72,137,138,107,150
Smith, James — 72
Smith, Sandra — 72,120,128,124
Solomon, Ruth — 73
Sortore, Ronald — 73
Staats, Joy — 73
Stamets, Sharon — 73,111,113
Steinmetz, Margaret — 72
Stocker, Stephen — 57,72,143
Stoker, Roberta — 70,72,121,129
Stone, Janet — 73,13
Stroble, Helen — 73
Struthers, Judith — 73,126,113,115,130
Stryker, Bette-Anne — 72,126,111,106,107, 113,130
Sullivan, Shirley — 72
Svoboda, Elizabeth — 73,130
Thatcher, Charlene — 73
Thatcher, James — 74
Thompson, Maureen — 55,74,120,121,110, 111
Timlen, Ilona — 74
Tooma, Lenore — 75,47,128,116,12
Torcivia, Lucille — 75
Tron, Ronald 75
Troxell, Walter — 75,142,143
Vandever, Ralph — 74
VanEmburg, Robert — 75,25
Vannatta, Thomas — 75,150
Vegh, Joy — 75,109
Verenna, Charles — 74
Vogt, John — 57,74
Waldron, Charles — 74,76
Walters, Dorothy — 74
Werkheiser, Shirley — 75
Wesse, SueAnn — 75
Whitmore, John — 75
Willet, Patricia — 76,109
Willever, Emma — 76,113
Willever, Joan — 76
Williamson, Terry — 77
Woolf, Franklyn — 77
Yerger, Christine — 77
Yost, Christian — 77,107,152,42,150
Young, Carol — 76,121
Zammatore, Joan — 76
Zowarski, Mary Ann — 70,77

# Acknowledgements

Patricia Pierson
Editor-in-Chief

David Biers
Asst. Editor-in-Chief

On behalf of the Karux Staff of 1961, the Sisters of the Swish and the Brothers of the Brush, I wish to express our sincere gratitude and appreciation to the following for their help:

The Administration and faculty for their kind co-operation.

Mrs. Henrietta Thompson, our understanding faculty advisor, for her indispensable help and welcomed advice.

Our fellow workers, the Business Staff and advisor Mrs. May, for their capable handling of our financial problems.

The Lorstan-Thomas Studios for their beautiful photographs and recopying of old pictures.

Mr. Russell R. Benson, our publisher, for his guidance and advice.

The Hurley Company for their fine printing.

The Easton Express, The Phillipsburger, Mr. Carl Baxter, and Mr. Harold Eisenhauer for supplying us with special pictures.

Miss Kathryn Stryker for the use of the old communion cloth and cup.

Mrs. George Sitgraves for the use of 1861 period clothing for our Centennial pictures.

Mr. Edward Weller and Mrs. James Lutz for lending us treasured old photographs.

Mrs. Alfred Miers for the use of the high wheeler.

Mr. Roy Templeton for permitting us to photograph the Civil War cavalry uniform, sword and musket.

Sincerely,
Pat Pierson
Editor-in-Chief

Tim Roble
Literary Editor

Ann Reich
Photography Editor

Cindy Fox
Records Editor

Les Kish
Sports Editor

Bill Troxell
Research Editor

Linda Rovi
Transcription Editor

Ned Bowden
Write-up Editor

Joann Miskowski
Clubs Editor

Colleen Ford
Feature Editor

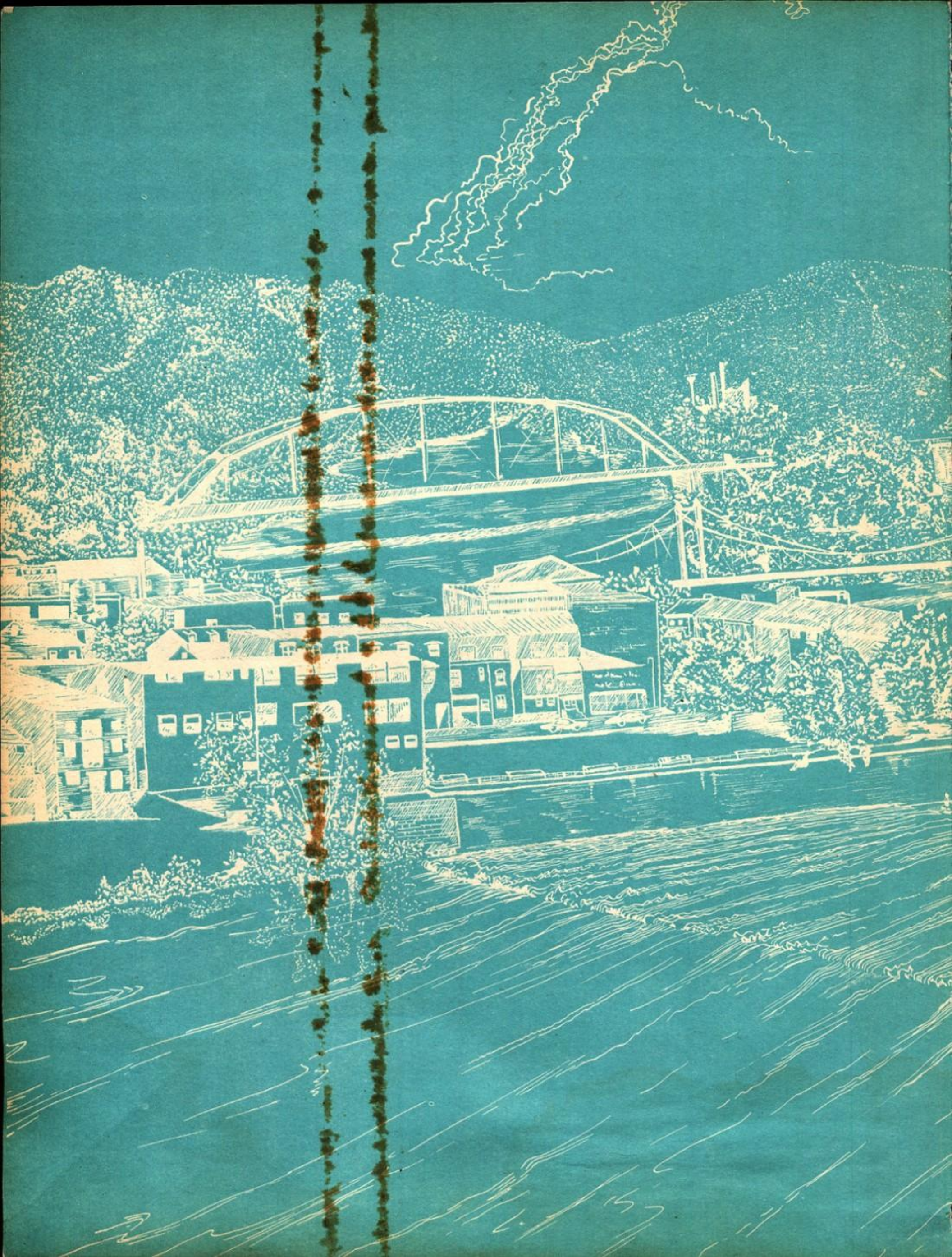

"It is the place where the river, the dark and secret river,
full of strange time, is forever flowing by us to the sea."
—Thomas Wolfe